WEATHER
[illegible]

THE MARION STAR

HOME EDITION

No 209 | The Associated Press International News Service United Press | MARION, OHIO, WEDNESDAY, JULY 17, 1935 | TWELVE PAGES | THREE CENTS.

17 HURT IN RAILWAY WRECK

COUNCIL SEEKS MAYOR'S VIEWS ON GAS RATE

[illegible] ed It Public
[illegible] e Objections
B [illegible] n Says
[illegible] E DISCUSSED
[illegible] S ys Proposed
[illegible] as Best That
[illegible] Obtained

[illegible] d ance com
[illegible] ng t
[illegible] A Bolin for
[illegible] on umors to
[illegible] eto the pro
[illegible] ent proposal

[illegible] e brought
[illegible] f time un
[illegible] ct of ce that
[illegible] s to the set
[illegible] d explained a
[illegible] night by
[illegible] it had heard
[illegible] o the propo al
[illegible] ck before coun
[illegible] o the ra e.
[illegible] the public be
[illegible] or unity o pass
[illegible] e proposal at a
[illegible] c council Monday
[illegible] informed the
[illegible] d not veto it if
[illegible] to day night rnd
[illegible] n of the rates are
[illegible] sting

In [illegible] Or Title Worse
[illegible] tand after
[illegible] c proposed in
[illegible] two hours
[illegible] the committee
[illegible] t commit ee
[illegible] e negotiations
[illegible] Gas Co for the
[illegible] had recom
[illegible] council with
[illegible] ct Take this

[illegible] ement regard
[illegible] o [illegible] sto Mayor
[illegible] d not regard a
[illegible] om individuals
[illegible] st against the
[illegible] p sto but that he
[illegible] d to give serious
[illegible] o [illegible] organized
[illegible] a o individuals or
[illegible] ga nst the set

[illegible] ncerned if no
Monday night to
[illegible] be an indica
the people of
to have the in
dorsed and I will
regardless of my
the mayor said

[illegible] ss It Monday
[illegible] n thing to say
Monday night is
[illegible] —not after action
he added and
council committee
[illegible] s as ertion
[illegible] Bolin at no time
whether he had
[illegible] stering the pro
[illegible] l per onal c ll
[illegible] a e increases for

[illegible] e members and
Theodore B Ochs
with a re ew
previously had
emphasizing that
ng the rate pro
al ernative to a
a fight that
e ult in still
[illegible] h e on which
to settle rate
[illegible] ga company
[illegible] trust e Course
[illegible] dea of raising
Solicitor Ochs
opo ed rate set
000 gas users
$2 50 a month

Continued on Page Eleven)

RICHES NO TROUBLE

[illegible] R [illegible] To Give Away
[illegible] Uncle Left

[illegible] [illegible] Inted Press
[illegible] 1—Abraham
[illegible] ndr worker
[illegible] e simen has
[illegible] ob em that
[illegible] nexpected
[illegible] n a e
[illegible] e to my
[illegible] un [illegible] s no

[illegible] m children and
[illegible] e been poo
[illegible] [illegible] ed o so
[illegible] o make my
[illegible] his happy
[illegible] he hare of
[illegible] b Harry
[illegible] [illegible] d 23 year
[illegible] [illegible] m a l south
[illegible] [illegible] e [illegible] he was
[illegible] ow [illegible] [illegible] h baby
[illegible] [illegible] e e

TEMPERATURES

[illegible] [illegible] ons reports Report
[illegible] [illegible] sixteen h a m yes
[illegible] [illegible] m today)

[illegible] 52
[illegible] 88
[illegible] Clear
[illegible] [illegible] 29 20
[illegible] [illegible] Ago Today
[illegible] 88
[illegible] 61

MAN HURT, SPURNS AMBULANCE RIDE

Man Gets Emergency Aid and Awaits Employers Car

P E Brow [illegible] 29 [illegible] lo fied was severely [illegible] ed [illegible] when the truck he was dr ng overturned at the [illegible] section of state routes 36-S and 98 five [illegible] les east of Marion

Br [illegible] son suffered a wide ga h in his side and was given e [illegible] ere treatment by Coroner M F Ax [illegible] helm at Caledonia Br [illegible] son re fused to ge into a waiting [illegible] mbulance o be taken to a Marion [illegible] Mansfield h [illegible] pital but [illegible] te phoned his emp [illegible] over Fred Tru [illegible] of Columbus who came to Cal donia and took the injured man o Mansfield

The truck hauling pre zels and potato chips was badly damaged and was owned to he Ed C Wat ters garage here

MARION AUTO DRIVER FALLS ASLEEP, KILLED

Frank V Heck Fatally Hurt When Car Goes Into Ditch Near Waldo

DIES IN CITY HOSPITAL

Accident Occurs on Trip from Delaware Employed as Timber Buyer

Frank V Heck about 60 of 365 South Main street died in the City ho pital at 9 30 a m today short ly after the car he was driving towards Marion overturned in a ditch two miles south of Waldo on the Marion Delaware road

Before he died he told the driver of the ambulance which brought him to the hospital I must have gone to sleep Police Chief E C Mackan said

The driver of a bus which fol lowed his car from Delaware in formed an employe of the Groll Co in Waldo that the man had driven on the left side of the road for some distance and apparentl was asleep

Car Overturns Twice

The car went into a ditch on the west side of the highway broke off a fence post and overturned twice The accident occurred about 9 a m

Mr Heck was taken to the of fice of Dr B D Osborn of Wal do in the Groll Co ambulance and then to the City hospital where he died a few minutes after he was removed to the emergency surgery room He was injured in ternally his right hip was frac tured the collar bone was frac tured and the attending physician said undoubtedl there was a skull fracture

The body of the light coach he was driving was badly damaged Highway Patrolman S B Rad cliffe who made an investigation said The car was brought to the Ed C Watters garage

Not until shortly before noon were police officials able to reach a stepdaughter Miss June Heck 17 the only member of the family in the city at present Mrs Heck and a daughter Betty 10 have spent a four weeks vacation with Mrs Heck mother Mrs Rose Leeper of O good O

Mr Heck was an independent timber buyer Recently he had been engaged in buying timber in he vicinity of Delaware

Reported by Bus Driver

The driver of a Columbus Detroit bus which had followed the Heck car from Delaware made the first report of the accident

Surviving are the widow Mrs Zella Heck their daughter Betty the step-daughter June two sons by a former marriage Dale Heck of Columbus and Kenneth Heck of Dayton a sister Margaret in Co lumbus and several bro hers

Mr and Mrs Heck came to Marion about seven years ago

The body was taken to the Schaffner Queen funeral home on East Center street to await he re turn of Mrs Heck

MRS WALEY GIVEN 20-YEAR SENTENCE

By The Associated Press

FEDERAL BUILDING TA COMA Wash July 17 — Mrs Mar ga e Thulin Waley 19 convicted in the George We ernstedt kid nap case last Sat day was sen tenced by U S Dis rict Judge E E Cushman today to serve 20 years in the federal detention farm at Milan Mich

DEFENDANT TAKES STAND IN MURDER

By The Associated Press

NORWALK O July 17—Ethel Lamphier on trial for the slaying of Mrs Katherine E Wilde Nor walk widow took the witness stand in his own behalf today as three physician ened to his answers to questions in an effort to deter mine his sanity

Lamphier waived trial by jury and his case is being heard by three common pleas judges

CAMERA VIEWS OF UPPER SANDUSKY WRECK

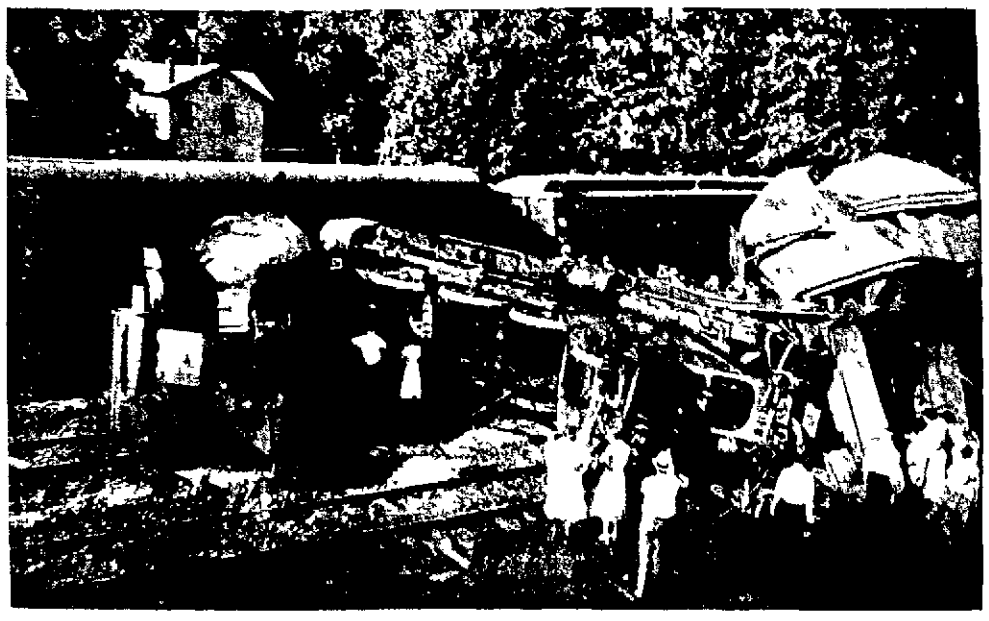

BUY MATERIAL FOR STADIUM

Work on Foundation Under Way Following First Large Purchases

LUMBER CEMENT BOUGHT

Thirty Men Now Working Double Shifts of 12 Hours Daily

Work on the foundation of the Harding High school athletic sta dium was going ahead rapidly to day following the purchase yester da of cement and lumber two of the largest materials items

Thirty men are now employed on double shifts 12 hours daily and prospects for completing the main structure within the sched uled 90-day period are excellent Erwin Nesper FERA works di vision manager said today

The largest purchases of ma terials to date totaling $1 058 10 were ordered yesterday by Sch o Superintendent C A Hud on

Lumber to be used in construct ing concrete forms was purchased from three local lumber com panies at $ 50 The companie sharing in the purchase are the Marion Lumber Co Avenue Lum ber Co and the Slanser Lumber Co

Mr Hudson also ordered 130 bar l rels of cement for concrete at $308 10 from Saidaul & Schlentz Inc

Steel sand and gravel and metal pans formed the first purchase made by Mr Hudson July 9 Ad ditional materials will be ordered from time to time as they are needed

The stadium project set up and passed under the FERA works di vision will automatically be trans ferred to the new works progress administration Aug 1 when the works division passes out of ex istence The t ansfer of the proj ect to the WPA will cause no de lay in the work Mr Nesper said

The 30 men employed working under the supervision of Charles William s are divided into two six hour shifts of 15 men to a shift More men are not likely to be added Mr Nesper said as the force is sufficient to complete the structure for the fall football season

LORAIN GETS PART OF WORKS MONEY

By The Associated Press

WASHINGTON July 17—Presi den Roosevelt today allotted $5 263 995 of work relief funds to he coast guard for oil mex patrol boat and reconditioning of a numb er of shore sta ions He also ap po tioned $453 860 o he veterans adminis ra ion for construction at se eral hospitals

The President also approved projec s for coast guard shore sta tions including $115 105 for recon struction and rebuilding coast guard shore stations at Fairport, Lorain and Marblehead

DORIS DUKE, MATE OFF ON HONEYMOON

By The Associated Press

MANILA P I, July 17—James Cromwell and his bride, the former Doris Duke, tobacco heiress, sailed for Hongkong today on their round the world honeymoon.

In China they will fly by chartered plane to Shanghai and Pe'ping and later go to Japan be fore returning to the United States about Oct 1.

Two views of wreckage after a Pennsylvania flyer crashed into a truck at Upper Sandusky this morning are shown in photo graphs above Seventeen persons were injured three seriously and heavy damage caused The photographs show the overturned locomotive which tore p ses eral hundred fee of tracks and a general view of wreckage Nine coaches and a tender also were derailed (Associated Press Photo)

BEAUTIFICATION PLAN IS LAUNCHED FOR MARION

Garden Club Moves To Improve Vacant Lots Alleys and Ap proaches to City

A city beautification program which will rid Marion of unsightly vacan lots and alleys and improve unattracti e approaches to the city was outlined at a meeting of the ad sory committee of the Marion Garden club yesterday morning with the president Mrs M F O Connell of 493 East Church street

Property owners and realtors are urged to clean up lots o er grown with weeds and grass and littered with rubbish and to plant flowers and shrubs wherever pos sible

A survey in the residential sec tions of lots which need the weeds and grass cut and rubbish removed will be made by the civic committee of the club of which Mrs David W Evans is chairman

Plan To Be Announced

No definite action was taken on the project to improve and beau tify approaches to the city but within a week or two the club will be in position to announce its plans

Through the plant exchange committee of which Mrs Frank J. Longshore is chairman, the club hopes to secure some of the plants and flowers which may be used in the beautification program.

Members of the club will report to the committee any surplus plants shrubs, bulbs seeds and flowers which they have in their gardens. A list will be available for members who wish to ex change, and it was decided that some of the available surplus items will be used for civic im provement.

(Continued on Page Two)

WHEAT ESTIMATE CUT BY HANEFELD

By The Associated Press

COLUMBUS O July 17—Direc tor Earl H Hanefeld, of the state department of agriculture, reduced today his previous estimates of the average wheat yield in Ohio

He said he now believes the crop will average 22 or 23 bushels an acre, as compared with his predic tion of 25 to 29 bushels, made three weeks ago. Hanefeld attrib uted the reduction to the heavy [illegible] in June.

30-HOUR WEEK BILL APPROVED

Labor Committee Also Moves To Prevent Child Labor in New Measure

DESIGNED TO REPLACE NRA

Bill Would Govern Industries Sending Products Into Interstate Commerce

By The Associated Press

WASHINGTON July 17—The house labor committee today ap proved to establish a 30 h ur week to prevent child labor in indus tries sending p oducts into inter state commerce

Chairman Connery of the ma or ity drew a new bill designed to take the place of NRA and that the committee had substituted for its own every valuable if controversy provision it had written into the measure this session of congress

The new bill set up a fed eral commission to license all in dustry using interstate trade chan nels

The commission would be em pow ed to withhold the use from producers process or any manu factures who do not work em ployes on a 40 h week basis who em ploy workers under 16 years of age use forced or convict labor fail to bargain collectively with work ers and deal fairly parties in vol ved in contracts

Certain seasonal pro vi sions would be permitted to the house from time to time A specifi cation setting the legislative he given right of a ter th ir or with e presented to it by [illegible] He ey he too if [illegible] n e be by a petition if necessary

The committee approved a similar bill two years ago but did not press it because RA was written a short time later

The measure would seek to com pel payment of just and reason able wages capable of maintaining for workers a standard of living that would allow decency and com fort

The licensing commission would have the power to make findings as to what those wages should be Anti trust laws would be suspended if in conflict with any provision of the measure

REAL ESTATE TAX PAYMENTS $122,382

The yield of the June real estate tax collection period stood today at $122,382.48 County Treasurer R. G Smallwood reported The pe riod is scheduled to be closed Sat urday

Sales tax coupons totaling $6,513 60 were sold last week, an in crease over the preceding week s total of $6,187.36, Mr Smallwood s records show.

CHINA HEAD'S SON WEDS 5-10 CLERK

By The Associated Press

ASHLAND, Ky., July 17—K M. James Lin, son of the president of China, and Miss Viola Brown, clerk in a Columbus, O., five-and ten store, were married here Sunday. Magistrate Gordon Ireson said to day he performed the ceremony after the couple obtained a license in nearby Catlettsburg.

The couple told him, he said, that they intended to return to Catlettsburg and then go to Detroit.

The romance between Lin, a stu dent at Ohio State university and Miss Brown began last April when the lad bit his pencil and she found it.

DAMAGE IN COLLISION AT UPPER SANDUSKY SET AT OVER $50,000

Flyer Hits Truck When Driver Advances on Track After Other Train Had Passed Crossing.

TWO VICTIMS ARE SCALDED

By Don Hyatt
Marion Star Staff Writer

UPPER SANDUSKY O July 17 Seventeen persons were hurt three seriously and damage estimated at more than $50 000 was caused when one of the Penn sylvania railroad's crack passenger trains plowed into a truck at a crossing in Upper Sandusky this morning

The engineer fireman and driver of the truck were taken to hospitals suffering severe injuries Twelve passengers were shaken and bruised and 70 more escaped unhurt

Engine, Nine Cars Derailed

Two city block lengths of double tracks were torn up a locomotive turned over on its side and nine pas senger cars derailed

The accident occurred when the Liberty Limited a flyer running between Washington D C and Chicago, struck a truck driven by Robert Williams 25 of Cam bridge O at 11 a m at the Main street crossing Williams i jured by [illegible] e [illegible] th of the flyer after he had waited for an other train to pass at the double track [illegible] sing

The seriously hurt are

R p Todd 50 of Fort Wayne loc [illegible] engineer fracture of right arm a scalp wound and scalds

J W Bulebo 48 also of Fort Wayne fireman thrown clear of wreckage suffering bruises and scalds on forehead and left side of face

Robert Williams 25 of Cam bridge driver of the truck rib fractures and bruises

Taken to Hospital

Todd and Bulebo were taken to Fort Wayne hospital in an ambulance Williams was taken to the Bucyrus City hospital

Lesser injuries included bruising suf fered by Fireman [illegible] r Trainmen [illegible]

Mrs F Hilliger of Eureka N Y C W Hendricks of Delta Mo G H Talbot of Los Angeles Calif

Mrs J Duke of Washing ton D C

Sanford Cokley Jr of Fair field Ia

M J Sheridan of Bath Me

Mrs H J Valentine of Oak land Calif

James Ling of Chicago

F J Turnbull of Kewanee Ills

H Johnson of Bloomington Ill

Mrs J Cramer of Williams port Pa

William S Huber of Tow son Md

Two translants who gave their names as William Shirley of Youngstown and Peter Haley of Del ii asleep in a freight car on a siding near the scene of the wre k were hurled across the car when the derailed locomotive struck a row of four freight cars including the one in which they were asleep

Williams driver of a truck and semi trailer got his cab and truck across the tracks before the west bound flyer struck it Impact with the trailer derailed the locomotive and caused it to start plowing up the 600-foot section of tracks that laid in a twisted mass a few min utes later

Todd, the locomotive engineer, remained in the cab as the loco motive skidded sideways, tore up rails and finally toppled over on its side and skidded 100 feet far ther

Trapped in the cab by wreckage

(Continued on Page Two)

California Hot?

(Will Rogers Special)

BEVERLY HILLS, Calif., July 17—Say, wait a minute, this heat out here is just about as tough as it is anywhere

Went down and spoke at some lawyers' meeting last night They didn't think much of my little squib yesterday about driving the shysters out of their profession, they seemed to kinder doubt just who would have to leave

Pretty serious, some of 'em. But the big percentage are regular guys Had three ex-cabinet mem bers there from three different presidents, Hurley, secretary of war under Mr Hoover, Wilbur secretary of navy under Mr Coolidge, and Will Hays who elected and served under Mr Harding

New governor of Maryland, Gov. Nice, seemed a fine fellow and he accomplished something I told him you beat Man of War, Ex-Gov Ritchey

Yours
Will Rogers.

Sidelights at Scene of Crash

The Sea Louis reported to be a passenger in the Liberty Limited, wrecked at Upper Sandusky, turned out to be another injured [illegible] e [illegible] ly [illegible] ing crowd.

The fighter on the limited was Harry Bailey of Chicago who was returning from a visit in Wash ington D C Monday night Bil ly is a contender for the welter weight championship

It said that he just awakened a short time before the wreck and [illegible] into the dining [illegible] He was just climbing back into his berth when the crash came

* * *

George H Talbot of Los An geles Calif one of the pas sengers slightly injured in the wreck at Upper Sandusky today had new faith in fortune tellers A psychic in Atlantic City told him shortly before the train not to make the trip Talbot said he was told that an accident would occur on the trip about 700 miles from the start of his journey He said I guess it did

* * *

One of the injured passengers William Schuler an 11 year old boy from near Baltimore Md was asleep in the day coach when the crash came He woke up he said to see his coach rush ahead of the derailed locomotive He thought at first the train was passing through a tunnel He said he saw a fire burning on a package and on one of the seats Some of the pas sengers extinguished the fires The boy was on his way to Gary Ind

* * *

Two cars of the Liberty Lim ited got ahead of the locomotive in this morning's crash.

The locomotive, after toppling over on its side and skidding, stopped two and one-half car lengths behind the passenger coaches, which plunged off to one side and kept on going. A number of passengers in the front coaches could look out the windows of their cars and see the locomotive only a few feet away

* * *

S R Powell, president of the Loyal Packing Co of Chicago, an uninjured passenger in the morning's crash, had a new job for half an hour this morning.

At the request of Conductor T. O. Dinkins, who was busy car ing for the seriously hurt, Mr Powell took pencil and paper and made up a list of names of the 17 passengers who suffered in juries

6 COUNTIES YIELD HALF OF SALES TAX

By The Associated Press

COLUMBUS O, July 17—Ohio s six most populous counties where $ 115,000 of her $ 645 000 persons live paid more than half of the $22 - 563,848.91 collected from the sales tax in the first 24 weeks.

Cuyahoga led with $5,005,825.05 followed by Hamilton $2,701,784.39, Franklin $1,901,211.12, Lucas $1,- 485 787.24, Summit $1,328,000.82, and Montgomery $1,068,000.54.

State Treasurer Harry S. Day re ported today that collections for the week ended July 13 totaled $988,005.95.

CALEDONIA MAN HURT AS CAR LEAVES ROAD

Walter Kidwell Injured in Accident Near Marion When Brakes Fail

Soothe Itching Cracked Toes

If your feet are [illegible] and you want to [illegible] Peterson Ointment [illegible] Dept BN 94 Buffalo N Y

DIAMONDS WATCHES SILVERWARE

Steinmetz

Watch Clock Jewelry Repairing Room 6 Citz Bldg Phone 2067

A Professional Drug Store

While we carry a variety of merchandise as a convenience to our customers we never lose sight of the fact that we operate a DRUG STORE and assume the responsibility of safeguarding health in connection with physicians

W. N. SAMS

PHARMACY

121 S Main St

SEEKS PRESIDENCY

[illegible] President

AUTO DRIVER HELD IN BATTON DEATH

Man Who Gave Bucyrus Hitch Hiker Fatal Ride Faces Charge

A complaint was filed in Mansfield municipal court yesterday against Willard Pickard son of Detroit as a result of an automobile accident Sunday which caused the death of Maciel Fletcher of Pyrmont The charge was filed by Wayland Hutchins trooper of Richland county

Four other persons were injured in the two-car accident including Richardson and Hiram Fletcher Sr father of the defendant Both are in the Mansfield General hospital the latter with a possible skull fracture His job bill will be several days before Richardson is able to leave the hospital Prosecutor Marriott said He will be arraigned in municipal court

The Batton brothers were hit by hikers their way to Mansfield Sunday and the Detroit man is said to have picked them up The Richland county coroner and another driver struck Frank J Dolan of Brooklyn N Y yesterday

MARION MAN ON NAVY RECRUIT LIST

A Marion man was one of six new recruits enlisted in the United States navy Monday at the recruiting station at Lima according to word received from Clark V Sandberg navy officer in charge

He is William J Osborne 22 of 910 Pennsylvania avenue The recruits left Lima Tuesday for Norfolk Va where they will undergo four months training before being signed to a naval vessel for duty This was the first group of men to be enlisted at Lima since the navy department announced that more than 11000 young men would be selected for the navy this year

RED CROSS ELECTS MRS. F. J. HURST

Named Nutrition Chairman at Board Meeting Presided At Over

The board will meet Aug 10

CHARGES DISMISSED IN MUNICIPAL COURT

Charges of assault and battery against Richard Hustead 16 Frederick and Joseph Parisi 18 of Canal street were dismissed in municipal court yesterday on motion of the prosecution The hearing of Hustead was to have been in municipal court at 10 a m today The two pleaded not guilty to the charge on July 11 and were released under $50 bail each Henry Rush of 233 Superior street fire chief assisted in the charges following an altercation in the Rite Grill July 6

TWO CAST ABSENT VOTERS BALLOTS

Two absent voters ballots were cast at the county board of elections office yesterday to bring the total for two days to 5 The two ballots were cast by Dr and Mrs J W Jolly of 93 Sutton Square

Application for absent voters ballots may be made at the board of elections office until Aug 10 C C Fiddler deputy clerk of the board of elections reminded voters today Sept 30 is time for regular registration is July 25

INJURED WHILE HAYING

WALDO July 17 While haying near Waldo this morning at the Litt hospital

ENGAGEMENT EXPECTED IN LONDON

Dispatches hint that Helen Vinson [illegible] and former Frontiers star above and Ford Peters British and [illegible] can cram [illegible] prayer into [illegible] engagement The [illegible] in London refuse to discuss the subject

Important Announcements

Something of Interest in Every Line

Dr O I A M Euchre party Thursday night $5.00 loc

CARD PARTY PLANNED

A benefit card party at the home of Mrs John Snider of 1067 East Center street will entertain members of Pete Ross auxiliary of the United Spanish War Veterans Friday night The members may invite friends it is announced

Dr Floyd Yonker will be out of the city until Tuesday July 28

SOCIAL TO BE HELD

Arrangements were completed for a benefit social at the Legion Dugout Saturday night at a called meeting of the Woman's Relief corps yesterday afternoon at the Dug Mrs Ella Russell social chairman is general chairman in charge of arrangements

Calvary Methodist family picnic McKinley Park Friday 6 p m

UNDERGOES OPERATION

Peter J Zieger near Marion underwent an operation for hernia this morning at the City hospital

WALDO FESTIVAL PLANS COMPLETE

Preparations have been completed for the festival fiesta the Willo chapter of Future Farmers of America will give Thursday night at 8 in the Waldo community park

The Waldo band of Marion will furnish music Soup nuts will be given away Proceeds from the entertainment and refreshments will go to the chapter

Levi Likens vocational agriculture teacher in the Waldo school and sponsor of the club is general chairman of arrangements

CARDINGTON CHILD CLAIMED BY DEATH

Special to The Star

CARDINGTON July 17—Carlo Eugene Wiseman three son of Ralph and Mabel Fuller Wiseman died at his home six miles east of here at 4 30 a m today after a serious illness of several months Funeral services will be held Friday at the home with Rev Van Scyoc officiating Burial will be in the Fulton cemetery

BIND THEFT CASE TO GRAND JURY

Harry Morgan 29 of Plain City O pleaded not guilty to a charge of auto larceny in municipal court yesterday and was bound over to the grand jury by Judge W R Martin Morgan bond was set at $1 000

He was arrested by Greenfield O police Monday and was returned to Marion on a charge of stealing an automobile belonging to John Noe 310 Chestnut street The car was taken from the Noe lot July

Beech News

BEECH—Those who attended the annual Linwood park summer assembly at Vermilion from the Salem Evangelical church Sunday were H H Kinsfather Evangelist and Cecil Schaefer Royal Fields Those attending the past week were Rev and Mrs I H Amore and son Miss Mary Ellen Ives and Helen Clegg

Mrs Ada V Cooke Miller of Caledonia called on Mrs Ida Miller home

Mrs Dora Ehrhart and daughter of Akron were Wednesday night supper guests of Mr Ada [illegible]

Mr and Mrs W S McConnell of Marion [illegible] Mr and Mrs C W Mosher

Mr Sarah [illegible] of Marion spent a few days of the week with [illegible]

Dr [illegible] — Yes sub [illegible] and [illegible] added [illegible] Cl [illegible] Was [illegible] You [illegible] [illegible] ache — (Florida Times-Union)

NOTICE TO BIDDERS

The board of education of the Cardington village school district will receive sealed bids until July 18 for sale of the Fisher school and outbuildings on the Mount Gilead road and the Windfall school and outbuildings on Windfall pike

Terms Cash

A H FURNISH Clerk
Cardington Village Board of Education

CASH for choice modern residence around $7 000 Call 40 evenings

FUNERAL HELD

The funeral of Tyron D Ruler who died Sunday morning at his home one mile north of Agosta on the Mechanicsburg road was conducted yesterday at 2 p m at the home of Rev L P Pector of the Prospect M E church Burial was made in the Marion cemetery

Ice cream social Saturday July 20 Central Christian church lawn W Church St Ice cream chicken sandwiches potato salad pie and cake 4 30 to 10 p m

Chicken dinner Thursday Park St A M E church 5 30 to 8 35c Benefit concert by students of Mrs Frances Long 8 p m

Circle 4 of the First Presbyterian church will have an ice cream social on the church lawn Saturday July 20 from 5 to 10 p m Ice cream cake kiddie hot dogs sandwiches pie and coffee will be served Each [illegible]

4-H CLUB PROGRESS REPORTED IN COUNTY

Achievements To Be Made Known at 2-Year Meeting of Leaders Here Friday

WEDDING OF GALION GIRL ANNOUNCED

Special to The Star

GALION July [illegible] announcement has been made of the marriage [illegible] daughter of Mr and Mrs [illegible] of Galion to Mr Howard [illegible] son of Mr and Mrs [illegible] of Mansfield The marriage was solemnized July [illegible] New Cumberland W Va

Mr and Mrs Hoover will leave [illegible] a week's tour of the [illegible] Pennsylvania and New York [illegible] and when they return [illegible] will make [illegible] Mansfield

[illegible] Long [illegible] [illegible] [illegible]

WANTS ACTION ON TAX BILL

Roosevelt Asks Levy Measure Be Passed Before Congress Adjourns

By The Associated Press

WASHINGTON July [illegible] President Roosevelt today urged congressional leaders to speed passage of the new tax bill before adjournment

To this request congressional leaders replied that every effort would be made to put the bill through the senate and house by the middle of next week

Chairman Doughton (D-NC) of the house ways and means committee said he would confer with Senator Harrison (D-Miss) chairman of the senate finance committee and Representative Treadway (R-Mass) ranking republican member of the committee

For nearly three hours last night the President talked over the tax bill with Lowell H Parker chief of staff of the joint congressional committee on internal revenue taxation and Middleton Beaman chief house legislative counsel

Both explained some suggestions they had prepared for administration sections of the bill One idea discussed was to allow recipients of inheritances a period of 10 years or more in which to pay their federal inheritance taxes so as to avoid forced liquidation of assets considered undesirable The recipients would be charged low interest during the period

There also was talk about letting a father transfer to a son at a very low tax a share in a business which the son had helped to build up but which remained in the father's name

There was in addition discussion about making the inheritance levies lower on wealth left to widows sons and daughters than to others less closely related

U. S. DISTRICT COURT RULES AAA IS ILLEGAL

Denies Secretary of Agriculture Has Power To Levy Processing Taxes

By The Associated Press

PHILADELPHIA July 17 — Judge William H Kirkpatrick in the U S district court ruled unconstitutional today that part of the agricultural adjustment act which delegates to the secretary of agriculture the power to levy processing taxes

The ruling was made in a suit by F G Vogt and Sons Inc Philadelphia meat packers who challenged the processing tax on hogs and asked for an injunction against its collection The Vogt firm owes $378 1.7 in unpaid processing taxes

Ten other meat packing firms petitioned the court in similar suits

Seven tobacco companies one paper manufacturer and a peanut importer also filed suits before Judge Kirkpatrick against the tax

Argument on the meat packers suits was heard at Easton Pa last week F G Vogt Jr general manager of the Philadelphia firm contended the levy on hogs has created resentment among consumers to the extent that we can't sell the products

Former U S Sen George Wharton Pepper counsel for the packers sought to bring out during the argument that the AAA program is subjecting production of the farm to administrative control

Walter I Rothensies Philadelphia area collector of internal revenue was named defendant in the suits

BANKER AND FAMILY HELD UP 16 HOURS

Lima Fugitive Holds Victims at Gun's Point All Night Then Kills Self

By The Associated Press

ALLIANCE O July 17—At the point of nervous exhaustion John Boyd a teller at the First National bank told police today that he and his family were held up by an escaped inmate of the Lima State hospital for 16 hours last night

The gunman after hearing the story surrendered the Boyd revolver and left the former inmate who the police said W J B Cox shot and killed himself

Cox a former schoolmate of Boyd's entered the Boyd home at [illegible] and pointed a gun at Boyd and his wife and told them to get out of bed

Boyd then ordered him to go to the bank and open its safe that he might rob it Throughout the night members of the Boyd family were in the muzzle of the gun held in the fugitive's hands

When Boyd left for the bank his morning he called police As the officers surrounded the house a shot was heard and Cox was found inside a bullet through his heart

Cox was sentenced to the Ohio penitentiary several years ago in connection with the kidnaping of F A Hoiles Alliance publisher and manufacturer who was forced to pay him several thousand dollars Later he was transferred to the Lima State hospital from which he escaped

SEVENTEEN INJURED IN RAILWAY WRECK

Continued from Page One

[illegible] were [illegible] three [illegible] were [illegible] Mrs [illegible] Mrs [illegible] Mrs

Club Hears How Writing Reveals Character Traits

plifies many of the major peculiarities and distinctive features of handwriting which serve as guides to character. Closing of the letter "a" was described as one of the most significant indications of a writer's personality. Use of a short cross line in the "t" was explained as indicative of decision between the longer and more timid progressive type of the "t" bar.

Not Mere Theory

The method of character analysis has a sound physiological and psychological foundation Mr. Barnett declared. It is not a matter of mere guesswork but is based on the principle that the brain directs the hand in writing and that the hand follows the brain's orders.

He related how a large Chicago concern called upon him once for an analysis of the handwriting of a man who was being considered for an important executive position, though he had many years experience in the business, the concern hesitated to promote him because of the letter's lack of initiative. Mr. Barnett recommended otherwise and the man was given the position. A few years later he was enjoying a salary of $50,000 and is now receiving a pension for life.

Another letter from Mr. Barnett's experience concerned a Pittsburgh corporation which had been losing thousands of dollars annually through the operations of a committee, by some of whose members the executive was skillfully that his identity remained unrevealed over a long period of time. Mr. Barnett was given specimens of all employees who had access to the company funds for approximately 50 of them with a request for careful analysis. He reported three as showing indications of tendency toward dishonesty. Then he was asked to name one of the three whose questionable traits were most pronounced. The result was Mr. Barnett stated that private detectives were assigned to watch the one suspected. In the end he was apprehended and a complete confession obtained.

...BURGER
...burger
...Coca-Cola
In Bellaire

ELL-ANS
FOR INDIGESTION

FENDER REPAIRING
Perfect Color Matches.
Complete Guaranteed Auto Body Service
Houghton PHONE 4121
Mill St—Block No. of C. H.

Henney & Cooper
OLD FASHIONED DRUG STORE

ABOUT CORNS

...ch all set for the most joyous occasion ... in the offing but a miserable little ... only make you utterly wretched for th...

... where our CRYSTAL CLEAR CORN ... the balance and bring peace. It's so ... like when applied—no bandage about ... out the pain and suffering. It does it ... It's the dealer to advise you how to pre...

INDIANS SENTENCED IN FAMILY ATTACK

BLIND RIVER, Ont., July 17.—Four Indians were sentenced to prison for disturbing the peace and drunkenness yesterday after W. C. Sutter of Portsmouth, O., who was fishing at Lake Mitaanta in the Algoma district, charged they threatened his wife and children.

Italy Faces Greatest Colonization Venture

Program of Expansion Is Planned With East African Colony, Eritrea, as Base.

The prospect of war between Italy and Ethiopia is worrying governments the world over. This area is the second in a series of four harassing the backer with the experienced, skilful and the prepared as well.

BY ANDREW BERDING
By The Associated Press

[illegible] Italy [illegible] ... [illegible] ... [illegible] ...

Social Affairs

Visiting in Washington C H over the week end was Miss Dorothy Jane Hostetler of Marion who was the guest of Miss Jane Hostetler

A miscellaneous shower was given last evening at the home of Mrs [illegible] honoring Miss Sara [illegible] bride-elect of this week. Miss Sara [illegible] was presented with many lovely gifts. Those present were Miss Sara [illegible] Miss Irene Peyton Miss Ruth Stitter and Miss Irene Peyton. Games and contests were enjoyed during the evening. The hostess was assisted by Mrs Myrtle Mack and Miss [illegible]. Mrs [illegible] Miss Sara [illegible] Miss Ruth Stitter and Miss Alice Steck will serve refreshments. The wedding will be held at the home of Mrs M D Porter on the Chatillon pike.

• • •

Wonder Club Meets At Graham Home

The Wonder club members presented Birthday gifts to Mrs Robert Crabtree when she entertained last evening at her home on East Fairgrounds street. Mrs Harry Miley was a guest.

Bridge was played, honors going to Mrs Francis Simmons. Miss Louise Hamilton won the floating award and Mrs Miley was presented a guest award. Miss Margaret Pitch was consoled.

Arrangements were made for a potluck supper meeting to be held next week with Mrs Maxine Cottrell of Kensington place.

• • •

Friends Surprise Mrs David Scott

Friends of Mrs David Scott of 302 East Center street gave her a surprise party last evening, in honor of her birthday anniversary. Mr and Mrs Charles Croll of Waldo and Mrs Marie Crowley of Columbus were out of town guests.

Gifts were presented Mrs Scott. The evening was spent socially. Refreshments were served.

• • •

Auld-Smith Ceremony Read July 12

The marriage of Miss Hazel Auld of South State road, Gallon and R J Smith of Chester N J which took place Friday, July 12 was announced today. The ceremony was read by Rev Goldie Wells, spiritualist minister at her home on East George street.

Mrs Smith is the daughter of Oscar Auld of Worthington. She attended the Ohio State university and is a graduate of the Gallon high school. Mr Smith is employed by the Gallon Malleable Iron company. After the couple will reside [illegible]

• • •

Miller-Custer Marriage Is Announced Today

The marriage of Miss Lovelace Miller of Mt Gilead and Dale Custer son of Mr and Mrs D C Custer of 615 North Main street is being announced today.

The marriage was solemnized on Sept 28 1930 at the Evangelical Lutheran parsonage in Ashland by the Rev [illegible]. Mrs Custer has been bookkeeper at the Mansfield General hospital for a number of years. Mr Custer is associated with the National Accident and Life Insurance Company.

Mr and Mrs Carter will live at 418 Forest street.

• • •

Emanuel Classes Meet for Picnic

A picnic supper last evening at Brush Ridge brought together more than 70 members of the Senior Bible classes of Emanuel Lutheran Sunday school and their guests. Horse shoe pitching, contests and baseball games provided recreational sports and music included songs and instrumental selections. Refreshments were served by a committee later in the evening.

Arrangements were in charge of Mr and Mrs William Collins, Mr and Mrs Floyd Wertz, Mr and Mrs Henry Dawson, Mrs David Croft, Rev J W Schilling, Ernest and Paul Letter.

• • •

Club Meets for Potluck Supper

A potluck supper at the home of Mrs Henry Burke on Avondale avenue last evening entertained the O N O Bridge club. Guests were Mrs Kenneth Timmons and Miss Eva Weiser. Bridge awards were won by Mrs J C Doyle and Mrs Edward Hanning. Mrs Doyle received president presented each of the club members with a gift and in turn was presented a gift from the members. A business session will be held at the home of Miss Allen Greenland of Avondale avenue in two weeks.

• • •

Party Honors William Laird

Miss Grace Laird of North State street gave a party Monday evening to celebrate the twentieth birthday anniversary of her brother William. Games were played and later refreshments were served. Honors in games went to Miss Naomi Bell and Harold Jamison. Gifts were presented the celebrant.

Guests were Misses Martha Haas, Goldie Imes, Josephine Drabood, Naomi Bell, Winifred Lake and William and Verne Highland, Harold Jamison, James Sidenstricker, Mr and Mrs Ralph Laird and son Jimmy and Mr and Mrs Henry Keller.

RUNAWAY BOYS RETURNED HOME

Two colored boys Luther Harris 13 and Theodore Turner 9 apprehended here Sunday night as runaways from the Franklin county children's home were turned over to officials of the home by Juvenile Judge Oscar Gasl yesterday.

Daily Pattern for Home Use

BY ANNE ADAMS

MAKE YOUR MIDSUMMERS FROCK EXPRESS SHEER CHARM OF GIRLHOOD

PATTERN 2310

Crisp and sweet as summer [illegible] afternoon. And [illegible] threatening to snow the [illegible] clear run it up as a right [illegible] frock. The [illegible] may be trifling, but the results will distinguish you in any circle. Color how [illegible] style and one first [illegible] are cut [illegible] simple as merely a flair over the shoulders and the [illegible] is easy to [illegible] a party [illegible]. There are many many days when [illegible] fashion art [illegible] just such a [illegible] sheer for it. Wed like to see it [illegible] a chiffon print but sheer [illegible] voile would be just as [illegible].

Pattern 2310 is available in sizes 14 16 18 20 32 34 36 38 40 and 42. Size 16 takes 4 yards of 39 inch fabric. Illustrated step by step sewing instructions included.

Send fifteen cents (15c) in coins or stamps (coins preferred) for this Anne Adams pattern. Write plainly your name address and style number. Be sure to state size.

Anne Adams summer pattern book should be in every home. Its 40 fascinating pages are full of Fashion Facts ever woman wants to know. Everyones problems solved. The Pride with Trousseau Troubles the Matron with Weighty Problems the much talked Dot Tiny Tots at play. Vacation Planners. Consult its fashion pages for a smarter wardrobe. Real life absorbing special articles for a smarter point of view. Send for your copy today. Price of book 15 cents. Book and pattern together 25 cents.

Address orders to The Marion Star Pattern Department 243 W 17th St New York N Y.

Caledonia News

CALEDONIA—Mrs Mary Smith of Lucasville returned to her home Tuesday after a weeks visit with her son Charles Smith and family.

Miss Mabel Full of Detroit who spent a couple weeks with Mr and Mrs C G Underwood went to Cleveland Wednesday where she will spend the summer.

Harold Lesher returned to his home in Chicago Wednesday after a weeks visit here with his mother Mrs Jennie Lesher.

Mr and Mrs William Kinnamon of LaRue spent Wednesday with Mrs Ella B Kinnamon and Scott Kinnamon.

Mr and Mrs C N Stiger Mrs and Mrs Robert Steiger Mrs Regina Steiger all of Williamsport Pa and Ling Steiger of Bucyrus spent Tuesday with Mr and Mrs John Lyon.

Mr and Mrs M M Snyder of Elmwood N J are guests of their daughter and son in law Mr and Mrs Harley Coon at the Earl Coon home west of town.

Miss Mary Margaret Reynolds of Cleveland is spending the summer with her grandmother Mrs Mary Miller.

Miss Mary Jane Ulsh returned home the first of the week after a months visit in Detroit.

Miss Greta Marie Ehlers of Chicago arrived Sunday for a months visit with her grandparents Mr and Mrs Frank Ehlers.

Mr and Mrs O L Hipsher Mrs Lee Osborn Mrs John Sickel Mrs Harry Coon Mrs Frank Ehlers Mrs Myrtle Seckel Mrs Frank Hammond Mrs Marie Hoffman and Harold Brocklesby spent Friday at the home of Mr and Mrs I Z Coy at Huntsville.

George Kuhn of Mansfield is spending a couple weeks at the John Iden home.

Mr and Mrs S C Price and Mrs Lowell Doyle were guests of Mrs Mollie Price in Gallon Tuesday.

Mr and Mrs Walter Dench Mr and Mrs Henry Dench of Dayton Mr and Mrs Raymond Simmons of Marion Mr and Mrs Fred Smith Mr and Mrs Harold Smith and daughter and Misses Hilda and Marjorie Smith spent Sunday with Mr and Mrs Earl Smith west of town.

Mr and Mrs C G Underwood spent Sunday with Miss Margaret Underwood in Cleveland.

Mr and Mrs J M Flair were guests of Mr and Mrs Reuben Mathias in Gallon Sunday.

Mr and Mrs C F Kelly Miss Margaret Kelly Robert Kelly and Mr and Mrs Raymond Pifer were Sunday guests of Mr and Mrs L S Frey in Marion.

Mr and Mrs Herman Kightlinger spent Sunday and Monday at Zellots Beach.

Miss Leona May spent last week at Niagara Falls Youngstown Winchester and Marietta. She was accompanied by James Hugo of Marion.

Mr and Mrs R J Kimel of Ashland spent Sunday with Mr and Mrs Jay Ulsh west of town.

Miss Katherine Highly and Gilbert Bowes of Cleveland were week end guests of Mr and Mrs R F Highly.

Morral News

MORRAL—Mr and Mrs Frank Thomas Mr and Mrs Marion Cutlers and children of near Marion spent Sunday evening with Mr and Mrs Earl Schriver.

Wilbur Lake of Columbus spent the weekend with Mr and Mrs Pearl Parker.

Mr and Mr Pearl Parker and son spent Sunday afternoon with Mr and Mrs Edwin Reardon of Marion.

Mr and Mrs Nolan Pile and children of Dayton spent the week end at the Ames cottage.

Mr and Mrs John Wilson of Ashtabula Ohio are at the Ames cottage.

Marion Leonard Dana Mabaffee is spending a few days with Mr and Mrs Vic Brown of Mount.

Wayne M Wherley is spending a few weeks with Mr and Mrs Leonard McWherley of Likens Chapel.

Ada Hawkins and Mrs Wright of Columbus spent Wednesday with Mr and Mrs W C Hawk.

Mr and Mrs Ernest Fraser of Marion and Mr and Mrs Clifford McIntire and son of Meeker spent Sunday with Mr and Mrs Asa McIntire.

Mrs Bessie Goldhardt of Harrisburg is spending a few days with Mr and Mrs Earl Goldhardt.

Mr and Mrs Clifford Willoughby and family spent Friday with Mr and Mrs Frank Stoll.

Walter Sindlinger of Kirkpatrick spent Sunday with Mr and Mrs G W Posley.

Mr and Mrs Ralph Welch and family of Monnet spent Sunday with Mr and Mrs Martin Scott.

Miss Marion Rose Miller of Wester Ilo is visiting relatives here this week.

Charles Famot Charles Ferguson Paul Parker Joe Harris and Velley Graham are on a fishing trip in northern Michigan.

Mr and Mrs Harold Sandridge of East Pike line spent the week end with Mr and Mrs P F Heller.

Mrs Hollis Lathmore of Detroit Mich spent last week with Mrs Martha Crim.

Mr and Mrs Bert Crim and daughter of Marseilles spent Sunday with Mrs Martha Crim.

Meeker News

MEEKER Mr and Mrs J N Redman and son of LaRue were Sunday callers of Mrs William Fisher.

Mr and Mrs Robert Hedges and daughter and Mr and Mrs Thomas Hurley of Marion were callers on Mr and Mrs George Kennedy Sunday.

Mrs Lois Dales of Toledo spent Tuesday with Mrs Lydia Webb.

Mr and Mrs Walter Layman spent Sunday afternoon in Marion.

Mrs Ralph Finley of New Philadelphia and Mrs J F Pfeiffer returned home Friday after spending three weeks with relatives in Kansas and Oklahoma.

Mr and Mrs Fred Schmidt of Upper Sandusky were Sunday dinner guests of Mrs Elnora Boozman.

Mr and Mrs Merril Bailey and children of Marion and Mr and Mrs Foster Palmer of Lexington spent Sunday afternoon with Mr and Mrs Roy Bailey.

Mr and Mrs J F Pfeiffer and Mrs Ralph Finley spent Sunday with Mr and Mrs J W Lush of Marion.

The graduating class of 1931 held a picnic at the home of Louise Cookston Sunday. Those present were Misses Nallie Ford and Isabel Sprague Mrs Lucille Pfeiffer Mrs Juanita Tron Mrs Rita Hart Maurice Anthony John Walters Robert Hickman Donald Irvine and Forest Cates. The guests were Marie Wilson Helen Cross Maxine Bozman Harry Tron Clarence Brown and Donald Cookston. A picnic supper was enjoyed the day was spent playing games.

500 Entertained at Garden Party of Prospect Club

One of the [illegible] affairs [illegible] was the [illegible] Garden party [illegible] Ada Avenue [illegible] Prospect [illegible] Mrs Wallace [illegible] Mrs Ralph [illegible] Mrs Wallace opened [illegible] Parlor [illegible] Mrs Ralph at Prospect [illegible] Mrs [illegible] and the spacious [illegible] were [illegible] [illegible] and presents.

The Wee Rose

Last evenings program was [illegible] with an [illegible] by the [illegible] by the club and the [illegible] to be a fixed [illegible] a calendar. Many of the early [illegible] and enjoyed the [illegible] talking here before [illegible] Refreshments were served [illegible] entertainment.

The guests were welcomed by Mrs T H Fineftock president of the club and Miss Gene [illegible] was in charge of the program.

Charles Collmer assisted by Mrs F E Wottring Mrs W H Herard and Miss Pauline Wyatt directed the operetta with Mrs F P Adams as narrator. During the intermissions Jeanne Wilson of Pickwick entertained with a group of accordion solos.

Taking part in the operetta were Mrs Wilfred Felicity Miss Hazel Cabriel Miss Felicia Edmund Mrs W C Sites Mrs Chester Schrift Mrs Paul E Kyle Mrs George O Thoris Miss F P Smith Misses Helen Cox Gwen Johns Northrup Esther Kumm Dorothy Colmer Maxine Deaton Irma Louise Lodwig Ruth Ellen Mounts Betty Griffith Betty Reynolds Kathryn Griffith Madelaine Hill Pub Fife Maxine Pedmon Mary Allen Hill Margaret Stine Ava Jane Plagmeaff Jane Griffith Dorothy Reynolds Hope Eade Betty [illegible] Mrs Howard Temple Mr H B Vance Mrs Alvin Emberton Mrs Frank Hepler Mrs E R Reeto Mrs C E Swanes Mr Edward Lauer Misses Dorothy Lauer Ethel Stiffler and Ruth Hecker.

Arrangements for the affair were in charge of the following committees: Mrs F H Fineftock Mrs E E Lauer Mrs R H Cast Mrs F P Adams reception Mrs Eugene Kimmel Mrs Raymond Stone and Mrs F E Dix social Miss Ruth Heeler costumes Mrs C F Sechrist and Mrs M H Gast finance.

MARION PIANIST TO JOIN MUSICAL TRIO

Miss Grace Kline of 91 Thayer avenue pianist left today for Old Forge N Y where she will join an instrumental trio playing at the Hollywood Hills hotel. She expects to remain for the summer returning home after Labor day to resume her work as a member of the teaching staff in the city public schools.

WEDDINGS

Vern Davis a Wedding Service Announced

Announcement was made today of the marriage of Miss Adair Kern daughter of Mr and Mrs Samuel Kern of 436 Cherry street and Day H Davison son of Mr and Mr Pert Davison of 374 Wood street on June 25 Rev J O Dodd read the single ring service. The couple was unattended.

They have returned home from a wedding trip through the east and will make their home with Mr Davisons parents. Mr Davison is employed at the Susquehanna Silk Mills.

MEET the WIFE

MRS ALFRED LANDON

MRS ALFRED LANDON had a [illegible] for [illegible] wife of Kansas to go [illegible] for [illegible]

His husband preserve favorite [illegible] and old shoes. Collects scenic [illegible] and Post [illegible] pottery [illegible] and copper [illegible]. Studied harp and [illegible] abroad. Finds hard [illegible] calluses for harp playing and cafe for John [illegible] Landon 2 and Nancy Jo [illegible] both of whom arrived after Landon became a candidate. Neighbors say [illegible] wife she does more than any in the Kansas mansion we ever seen.

Likes [illegible] birds cats for company. To hunt for old firniture and hard [illegible] [illegible] the newspaper [illegible] musical talkies.

Personal Mention

Mrs Fay Schumate of Anaheim Cal is a guest of Mr and Mrs James C Woods of 307 Lafayette street and Mrs Schumate Fay son in law and daughter Mr and Mrs E M Helbig also of Atlanta are visiting at the Clifford M Hower home at 346 Lafayette street.

• • •

Miss Mary Laird of 505 North State street is visiting this week with Mr and Mrs E O Beck of Richwood.

• • •

Mr and Mr A L Holloway of Victor Heights Fairmont W Va Mr and Mrs Floyd Yeager of Fore street will leave Thursday morning for a motor trip through Kingston Ontario Canada and the Thousand Islands.

• • •

Mrs Florence Cull of Los Angeles Calif arrived last night for a three weeks visit with her parents Mr and Mrs L A Cull of East Center street.

• • •

Mrs Carlos Muniz recent bride of last years head cheerleader at Ohio State university is spending two weeks at the home of Mrs Tom Moochead of 441 Summit street. From here Mrs Muniz will go to San Juan Porto Rico her husbands home.

• • •

Mr and Mrs C D Longshore and sons Carl Jr and Robert and daughter Julia of Kokomo Ind arrived here Sunday for a two weeks visit with Mr and Mrs W L Tims of 166 Spencer street and Mr and Mrs Miles Longshore of 108 South State street.

The Marry-Go-Round

BY HELEN ROWLAND

THE WOMAN THOU GAVEST [illegible] same as had these [illegible] appearance as a [illegible] set of [illegible] or a [illegible] [illegible] somehow [illegible] a wave [illegible] up and [illegible] them.

• • •

Mole [illegible] hairs are like after [illegible] sneezes always more in [illegible] when they are in [illegible] long enough—and [illegible].

• • •

Some [illegible] a good husband is one who is too busy struggling [illegible] pay the [illegible] his wife runs [illegible] one or energy it takes to be a [illegible].

• • •

Judging from the number of beauty parlors golf clubs and automobiles [illegible] running or high wages family and [illegible] love of diversion [illegible] done more than anything else to keep money in circulation.

• • •

[illegible] attractive girl has to keep [illegible] these summer days so that [illegible] tell just which man she prefers [illegible] one for every week [illegible] before last.

• • •

The honeymoon [illegible] beginning to wane [illegible] the bridegroom begins to realize [illegible] is easier [illegible] to [illegible] than [illegible] to [illegible] the facials permanents [illegible].

• • •

A [illegible] room [illegible] when he [illegible] sees the point where he [illegible] a her gives her a good sized check or a new diamond bracelet [illegible] of [illegible] Saturday evenings.

• • •

Money is a great menace to [illegible] the poverty Marx and Lenin [illegible] the withstood the undertow [illegible] and [illegible] for [illegible] only to be all washed up on a wave of prosperity.

The first marriage used to be the [illegible] [illegible] now it appears [illegible] the [illegible] a preliminary [illegible].

No matter how public spirited a [illegible] may be a sunburned nose can [illegible] her forget all about [illegible] conditions.

FOR LIGHT BREAD [illegible]

MRS SARAH POWELL DIES NEAR MORRAL

Special to The Star

MORRAL July 1—Mrs Sarah Powell 79 died yesterday afternoon at her home east of Morral following a years illness. Surviving are a son and daughter James and Emma Powell both of near Morral two sisters Mrs Lucinda Peck of Nevada and Mrs Mary Hart of Findlay and one brother Harrison Shafstall of Nevada. Her husband David Powell died 20 years ago. They were married in Windsor county in 1886. The funeral will be conducted Friday at 1:30 p m at the home and at 2

WAKE UP YOUR LIVER BILE—

Without Calomel—And You'll Jump Out of Bed in the Morning Ready to Go

The liver should pour out two pounds of liquid bile into your bowels daily. If this bile is not flowing freely your food doesn't digest. It just decays in the bowels. Gas bloats up your stomach. You get constipated. Your whole system is poisoned and you feel sour sunk and the world looks punk.

Laxatives are only makeshifts. A mere bowel movement doesn't get at the cause. It takes those good old Carter's Little Liver Pills to get these two pounds of bile flowing freely and make you feel up and up. Harmless, gentle, yet amazing in making bile flow free. Ask for Carter's Little Liver Pills by name. Stubbornly refuse anything else. 30c.

Pimples the Brush Bap church made in the Brus

RIPPEY POWDERED FOAMOLIN for Ice Cream-Sherbets-Ices

A. C. Thomps GROCERY and MARKET 161 N Main St We Deliver Phone

Fancy Elberta Peaches 4 lbs for Green Beans 4 lbs Pen Jell, 2 boxes 25c Macaroni or Spaghetti 3 lbs for Premier Flour Premier Tea Large can Pork Last Week RASPBERRIES Give Us Your Order Quick

NOTICE

Due to our guarantee of workmanship and low prices we have appointed inspector Erie watches. Watch the sun for workmanship.

FREE ESTIMATES Cheerfully given Regarding your watch

CRYSTALS Glass or Bakelite Installed 25c

We specialize in diamonds mountings and rings watches clocks jewelry

A few steps upstairs can save you money down in your pocket

CARROLL JEWELRY SHOP ROOM 9 BARNHART BLDG PHONE 9 NEXT TO COURTHOUSE

VACATION SANDAL

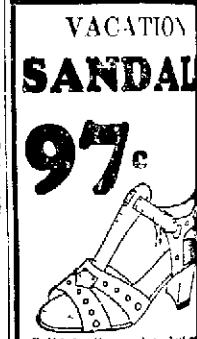

Solid leather soles Just right for cool summer wear comfort. Many new styles

MERIT Shoe Store 118 S Main St

NEW 25¢ SIZE

Ask your druggist

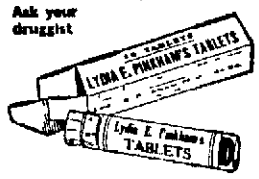

Lydia E Pinkham's Tablets relieve periodic pains and discomforts with their accompanying backaches, headaches and blue spells. They act as a uterine sedative, antispasmodic and tonic. *Chocolate coated. Easy to take. Inexpensive and effective.*

IT'S SMART TO CHARGE AT **BROOKS**

West Center St Crisp Gay

Dresses for Women **$1.95** for MEN—COOL SUMMER **SUITS $10**

On Weekly Payments!

Cuticura *Talcum Powder*

Comforts • Refreshes

Pure medicated and mildly antiseptic, it cools and soothes the skin, protecting against chafing and irritation. It absorbs perspiration and imparts a delicate fragrance. Ideal for every member of the family.

MEN'S **WASH SUITS 75c**

WASHED AND IRONED

EXTRA TROUSERS 35c

DIAL 2333

ANTHONY'S

LAUNDRY AND DRY CLEANING

"Exclusive But Not Expensive"

SALE OF BETTER MADE

Cotton Dresses

Smartly styled beautifully tailored—Cool comfortable for summer wear. Exceptional value—Buy several at this low price.

$1.49

MANUFACTURER'S OUTLET STORE

117 W Center St Marion Ohio

1st Door West of Western Union

BUEHLER BROS INC.

119 N Main Phone 4150

Thursday Specials

BONELESS ROLLED RUMP **22c**

TENDER BOILING BEEF **10c**

LEAN PORK STEAK **21c**

FRESH **HAMBURG 12½c**

B.B. COFFEE 14c

Special Prices On All Threshing Orders

UHLER'S • July Sales

You Never Have Enough of Them - - - Till You Find A Buy Like This!

Crisp, Cool Cotton Frocks

$1.98 and $2.98 Values

$1.44

- Airy Batistes for Kitchen!
- Sheer Voiles for Summer Afternoons!
- Smart Styles for Sportswear!

AND when you DO find a value like this stock up! Guaranteed fast colors—dozens of new ones—specially purchased at a liberal price concession from one of the famous Georgeanne dresses. And we've put them on sale at our own higher priced figures to the one low price of $1.44. Choose the colorful dresses—unlimited short sleeves sheer, tailored or fat for the spaghetti trim, lace edges or tie pleats deep hem shirtmaker types. Sizes 14 to 52.

Uhler's—Main Floor

READY MADE WIFE

CORALIE STANTON

...and she when th... have had
played itself out Alve... would no
doubt marry he... and l... be
a... a match for he... and a pen
did life

Was had it go... down h...
She would have do... every wi... of
it... being his w... lowe... two sup...
He... fid an... warm laugh as he
rose to go

But he was g... to do... s
well out of it... He was go... to
to get everything he co... from of
Albert The fight af... two years
had be... like the last ef... blood fo
a tiger and it was... to... h
Albert that he could continue h...
caree...

Laurie was alo... in the... ing
room when Rex came back

Gladys told... you were here
he said Her voice was cold bu
she took an involuntary step for
ward as he... me... Yo
might have let me know

I'm sorry I didn't think of it
he answered His voice was rough

I'd clean forgotten that your
ter was here and that I ought to
do the proper thing But after all
it will make things easier for you
for her to know from the first
that I'm an unmannerly boor

Her voice was stuttering

I've had enough of it Louise
covered yourself with glory again
haven't you? Mr Albert thinks the
world of you Your position w...
him quite safe We can move a...
erd of it now can't we?

That was the last question you
asked me before I went to Africa
he reminded her You seem to
think of nothing else

Why should I? It was our bar
gain wasn't it?

Yes— And then all in a mo...
ment he looked at her and she
was quite different She was not
the same girl He could not ex
plain it he did not understand
But for the first time he saw her
blue eyes soft and dark like sap
phires and her glossy chestnut
hair and he knew that she was
beautiful desirable wonderful And
he said to himself But I don't
want to make an end of it

And his eyes held Laurie's and
strangely enough it was the same
with her She saw him for the fir
st time his strength the fine lean
poise of his head the deep com
pelling gaze of his grey eyes the
sudden pulsating humanity of him
when he smiled She saw him
splendid wonderful—the most
wonderful man in the world

And she said to herself What's
the matter with me? He hasn't
changed He's Rex Moore—no he

...ines the Rex Moore I dream
ed of I don't know any more
I want to go to sleep I want
to stop wishing I'd never gone
to Africa—

• • •

And he was not aware of a
change when the door opened
and Laurie came in

Rex you're not angry with me
for coming down? I couldn't go
to sleep

Angry with you Laurie
darling I'm glad you came

He put his hand behind her
head, and then she was close in
his arms, and it was as though
all of the longing ever since he
had been a boy was satisfied

But I'm not going to tell you
what you said to me

Why even now it was cold
It was warm and new and true to him
It was right for her to be there
There was only one thing to mind—to make the sadness of
her

Tomorrow will do she said
softly Tonight I'm too
We can talk much better in the
morning

Though the long sleepless
hour of the night Laurie said to
herself I'm not in love with him Was she in
love with him What would
I What would she think? How
would it all end It would not appeal
to his chivalrous sense of honor that
I should end up by falling in love with him

It will be all right in the
morning she comforted herself

It must be this ridiculous situ
ation Of course it will right
itself My nerves are in the
When we get to Paris Albert
Stee... will get him Of course
he'll marry her Look what she
can do for men with a flick of her eyes

He'll be quite indifferent of Mr
Albert's everybody else's but
thing he did when he got back
was to go to see her

And so on round and round in
a circle the same thought al
merging into the memory of Rex
Moore's voice that had suddenly
caught her heart saying—But
Laurie I've got a lot to tell you

Rubbish What could he have to
tell her

With Rex Moore it was diff rent
To begin with he was physically
and mentally exhausted after his
arduous flight and he slept quite
a good deal

But when he did wake now and
then and especially after
dawn his thoughts did run on
somewhat the same lines as
Laurie's although he was not so
shattered as she was by the dis
covery but more angry with him
self

Might have made a fool of my
self he reflected What ever
would she have thought? That I
was crazy no doubt I think I am
But there it is I believe I'm in
love with her How ridiculous She
hates the sight of me

• • •

And so on and so on the same
thoughts all merging into the
memory of Laurie's face seeing it
as if for the first time—the soft
blue eyes the loveliness of the
little trembling smile the sudden
appeal to his manhood the fierce
desire to take her in his arms And
then the blankness when she hur
ried out of the room with light
careless words of rebuff like a
slap in the face

Well anyhow he hadn't given
himself away

Presently he was splashing in
his cold bath and planning to
spend the whole of the day on the
last of the articles for the Amer
ican newspaper

He had written all the others
while on his trip waiting for the
rescue party to fetch the missing
airmen He had had no sleep for
two whole nights When this one
was written he would be able to
pay back half the money Albert
had lent him That would give
him a free hand

As to Wanda Steele and his debt
to her he would have to find some
way of settling that

His discovery that he had fallen
in love with the girl who was sup
posed to be his wife therefore had
undoubtedly altered his outlook on
life but it had not altered his
world as was to be the case with
Laurie

Laurie came into the dining
room when Rex had just finished
his breakfast She looked very
smart and cool in her neat dark
blue office attire and she seemed
to be in high spirits although her
eyes had a somewhat fixed expres
sion

Gladys had gone to rehearsal in
Finsbury park where they were
opening in another week's time
While they were in the nearer sub
urbs she was staying in the flat
but later when they went farther
afield the troupe would have to live
in lodgings again

Laurie had had her breakfast
with her sister an hour ago Rex
had been for a run around Patter
sea park before his ablutions his
custom

Well you said we could talk
better in the morning he said
Have you time now?

If you like I am not due at the
office for three-quarters of an
hour

That touched him on the raw
as from now onwards every refer
ence to her association with her
employer must be

I understand you had some thing
you wish to discuss he said
gruffly

His voice and manner reminded
her of the man in the train he
was dead they had met and
came to her more as from the
moment that spark had been struck
from her being that was a slight
and that made her for a
miserable at the same time

Rex I was me Morris
changed She was mad he
mattered more to her than an
thing in the world

Tomorrow Rex and Laurie try to plan their future

Tool... abe... being... of... ex... tee...

Call 2552
For All Rex Information
The Union Bus Station
Next to Courthouse, 136 E. Center

AROUND THE CLOCK ON THE RADIO

Blank Spaces Appear Where There Is No Outstanding Feature

WEDNESDAY (Night)

WTAM 1040—294 NBC Features	WLW 700—422M NBC Features	WABC 860—536.9M CBS Features	WJZ 760M
5:00 Tw... girl Tunes	Tea...	...	...
5:15 ...	...	...	...
5:30 ...	...	...	...
5:45 ...	...	...	...
6:00 ...	...	Variety Show	...
6:15 ...	...	...	...
6:30 Ted ...	...	...	...
6:45 ...	...	...	...
7:00 ...	...	...	...
7:15 ...	...	...	...
7:30 ...	...	...	...
7:45 ...	...	...	...
8:00 ...	...	...	...
8:15 ...	...	...	...
8:30 ...	...	...	...
8:45 ...	...	...	...
9:00 ...	...	...	...
9:15 ...	...	...	...
9:30 ...	...	...	...
9:45 ...	...	...	...
10:00 ...	...	...	...
10:15 ...	...	...	...
10:30 ...	...	...	...
10:45 ...	...	...	...
11:00 ...	...	...	...
11:15 ...	...	...	...
11:30 ...	...	...	...

THURSDAY (Day)

WTAM	WLW	WABC	WJZ
9:00 ...	...	...	...
9:15 ...	...	...	...
9:30 ...	...	...	...
9:45 ...	...	...	...
10:00 ...	...	...	...
10:15 ...	...	...	...
10:30 ...	...	...	...
10:45 ...	...	...	...
11:00 ...	...	...	...
11:15 ...	...	...	...
11:30 ...	...	...	...
11:45 ...	...	...	...
12:00 ...	...	...	...
12:15 ...	...	...	...
12:30 ...	...	...	...
12:45 ...	...	...	...
1:00 ...	...	...	...
1:15 ...	...	...	...
1:30 ...	...	...	...
1:45 ...	...	...	...
2:00 ...	...	...	...
2:15 ...	...	...	...
2:30 ...	...	...	...
2:45 ...	...	...	...
3:00 ...	...	...	...
3:15 ...	...	...	...
3:30 ...	...	...	...
3:45 ...	...	...	...
4:00 ...	...	...	...
4:15 ...	...	...	...
4:30 ...	...	...	...
4:45 ...	...	...	...

THURSDAY (Night)

WTAM	WLW	WABC	WJZ
7:00 ...	...	...	...
7:15 ...	...	...	...
7:30 ...	...	...	...
7:45 ...	...	...	...
8:00 ...	...	...	...
8:15 ...	...	...	...
8:30 ...	...	...	...
8:45 ...	...	...	...
9:00 ...	...	...	...
9:15 ...	...	...	...
9:30 ...	...	...	...
9:45 ...	...	...	...
10:00 ...	...	...	...
10:15 ...	...	...	...
10:30 ...	...	...	...
10:45 ...	...	...	...
11:00 ...	...	...	...
11:15 ...	...	...	...
11:30 ...	...	...	...

Married Comrades

BY ADELE GARRISON

Captured Intruder Gives Indication of Knowing Madge

I THINK Katherine must be in the kitchen by now I said in answer to Dicky's question as to where we could get hold of my housewoman for a confrontation of the man who had climbed the rose trellis and frightened Mary—and who in turn had been frightened by her

You'd better hurry If you don't want any delay in her journey to the bungalow with us I told him she said she was going down to prepare Faith's food for the trip and she won't want any interruption of that process

Then put wings on your tootsies my sweet Dicky gibed grasping me by the arm and rushing me to the door But when he threw it open he halted in mid air as it were for Katherine with empty jars in her arms was just coming down the stairs

Ah me proud beauty, Dicky exclaimed We've caught you in time Before you get coiled up in the process of infant diet come in here and listen to an choice a dish of hears as was ever ladled

If we're to start at daylight Katherine said doubtfully regarding the jars I haven't a minute to spare

Can Delay Start

But you don't have to start at daylight Dicky rejoined That's part of the news or rather a re
sult of it You can take an extra half hour an hour or even longer if you wish

With immediate precision Katherine set down the jars upon the nearest table

That's good news she said crisply Now if you'll tell me we don't need to go until after Faith wakens I shall call down blessings upon your head She wakens very early as you know

Ruin or shine Sundays and holidays are all the same to that young woman Dicky commented in rueful reminiscence But there's no need now for your going before she wakens so come into our parlor pretty little fly while this spider spins you the same yarn with which he has already caught his wife

He held the library door open with a flourish waved us inside and then with the door closed told Katherine of the capture of the man believed by us to be Jack Leslie

If you can identify him as the man who stopped you on the street of Bridgehampton and asked for Marty Dicky said and if Madge can identify him solely we'll have a basis for accusing him of being Jack Leslie I'd like to have that little thing established before you leave for if I'm not mistaken there are one or two old matters hanging over the gentleman's head which will take up his time even if he beats the present rap

Go to Bungalow

He's a bit dazed just now but the boys are dousing his dome with cold water and his brain—courtesy Little I assure you—will be able to

SURPRISE

Your picnic sandwiches will taste much better when made with

ROECKER'S
Home Science
AND
Bamby Bread

...fuse and by the time we got one to the bungalow

Dr reads to go whenever you give the word Katherine said and I rushed my packing to the
...

Come along then Dicky said and he rushed us to the other
...hand I wish you'd tell me
...was the Lunga... wi...
...e the ... ...gold ... ...
...ed ... ...
...

It has been a ... from here I suppose one of the ... ...
...ers the ... ...
the next we saw as we went in
...he ... ...
...ness test was ... ...

I was ... that the figure
...s ... ...
...ere ... ...
...zenith ... ...
...ght ... ...
the ... ...

Whoever ... was ... ...
...d ... ...
...e was ... ...
...borne upon me between ...
...e ... ...
...ness ... ...
the other ... ...
the ... ...
...ght ... ...

Of course I ... that ... ...
half dazed ... ...
...ttle ... ...
...ed ... ...
...ght ... ...
...ellis ... ...
...ed ... ...
...ere ... ...
...ulses ... ...
...him ... ...

(Copyright 1935 by ... Inc)

13 FROM MARION AT RAINBOW MEET

Annual Convention Draws 2000 to Washington D C

Thirteen Marion residents were in Washington D C over the week end after the annual convention of the Rainbow Division Veterans

W M Longsworth of East Fairground Street president of the Ohio Rainbow Veterans Mr Longsworth and Mrs Longsworth returned to Marion yesterday morning The others who attended and who will return home some time this week are Mr and Mrs Fred Miller Mr and Mrs Dora Daniels Mr and Mrs Earl Reed Mrs Stella Rausch Miss Enid Hilbs and Earl B Bilby

Leland J Whitney of Cleveland a member of the D of with Marion Rainbow men are members was elected a national vice president Mrs Ruby D Garrett of Kansas City Mo was chosen to succeed M Manning Marion national president Dr reunion next year will be held in Kansas City

More than 2000 members and Order wives attended the convention and Ohio had the largest representation of any single unit

General Douglas MacArthur army chief of staff on Saturday night addressed the veterans and in a fiery address said There is little we have which has not been achieved by armed force Unless we are prepared for the next war we shall perish

MARION OFFICE PUTS 75 ON JOB IN WEEK

The federal-state employment service in Marion made 75 placements during the week ended July 6 and received 129 new applications for work, in a report from the Ohio State Employment service

These figures represent an increase of three placements over the previous week and an increase of four applications The 21 branch offices in the state service made 3,784 placements during the week ending July 6 as compared with 1 of the previous week

BEECH GIRL TELLS OF GROUP PARLEY

Special to The Star

...

GUARANTEED
PAINT and VARNISH
LEFFLER'S
...

Parish Dairy
Phone 5527
DARI-RICH
CHOCOLATE FLAVORED DRINK

Cotton—once a Cinderella becomes a Fashion Queen

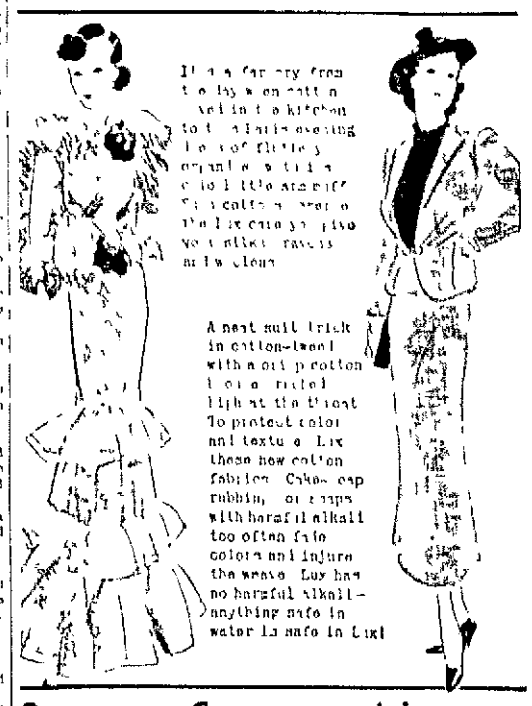

It's a far cry from today's cotton underthings to the organdies and ginghams and dainty cottons worn by pretty girls at summer dances

A neat suit trick in cotton-knit with a cotton top to protect color and texture Use these new cotton fabrics Cake soap rubbing, or soaps with harmful alkali too often fade colors and injure the weave Lux has no harmful alkali—anything safe in water is safe in Lux

Smart new Cottons need LUX care

Soda Crackers 2 lb box **15c**
Navy Beans Hand Picked **6 lbs. 25c**
WALDORF
Toilet Tissue **6 for 25c**
Fresh Fish **lb. 5c**

THE GREAT **ATLANTIC & PACIFIC** TEA CO
MEAT MARKET—100 W CENTER ST

MEATS

THURSDAY SPECIALS

Tender lb CLUB STEAK **19c**
Tender lb BEEF ROAST **15c**
VEAL To Fry, lb **19c**
Smoked Picnic HAMS, lb **19c**
Choice lb Chuck STEAK **18c**
Fresh Sliced LIVER, lb **15c**
Sugar Cured BACON, lb **25c**
PORK CHOPS lb **29c**

OHIO MARKETS
142 W. Center St.

...NEAPPLE
...CE
...29c
...RAPEFRUIT JUICE
...23c 2 for $1.35
Can Grape Fruit
...27c 2 for $1.55
...ange ... 10 13 15c
...ermonds 30c, 60c
...ool Aid Baking 5c
...ts ... pkg Of
...ANNING SUPPLIES
...ACHMAN'S
...HONE—2 3

...WISE'S
Black
...RASPBERRIES
For Canning
Red
...RASPBERRIES
...few crates each day
Extra Nice
BERRY PICKERS
...ll ... one Come early

Our Special All Week
CAKES
...In Town
...Extra Fine Quality 19c and **35c**
...BREAD — The finest ...af of Bread in ...Marion loaf **7c**
...LAN ...frozen **10c**

COAL
...A fine car of genuine ...No 3 vein Pocahontas Coal Soon
...FLOUR—A 24 lb sack ...of Flour special **69c**
...rolls Waldorf ...let Paper **17c**
Our Meat Special for Thursday
BOILED HAM
In 1 lb Packages
39c
½ lb Package 21c

TRADE MARK
SERV-U-WEL

Watch Friday's Ad

...Every Friday your Serv U Wel Grocer offers a ...week end values Make this Friday's ...U Wel your guide to Better Grocery ...

BOYS' WASH
KNICKERS
69c
...le of strong serviceable material— ...al for summer wear All sizes
Kline's

MR. AUTO DRIVER —
Make Yourself Financially Responsible!

The State of Ohio Has a New Law

This law provides that after one unsatisfied judgment for an automobile damage case, the Registrar of Motor Vehicles shall revoke the license of the motorist against whom the judgment is taken There are no exceptions and the Registrar of Motor Vehicles has no discretion except to revoke licenses This new act is entitled

"To Remove the Irresponsible Driver from the Highways"

The new law applies not only to owners of automobiles and to licensed chauffeurs but to drivers who are not owners or chauffeurs In other words, it applies to everyone who drives an automobile and even if you do not own a car your RIGHT TO DRIVE may be revoked After it has been revoked it can only be restored by filing a bond of cash collateral or surety in the amount of $11,000.00 or the purchase of a

Casualty Insurance Policy in Our Authorized Companies

Manifestly the easiest safest and surest way to avoid difficulty under this new law is to make yourself financially responsible now by purchasing a casualty insurance policy in an authorized company The agent listed in this advertisement will be pleased to help you

FRANK M. KNAPP INSURANCE AGENCY
133 S. State St. Phone 5117

Kroger's

Wesco Tea
For Icing
½ lb pkg **23c**

Corn Flakes
Country Club
2 Large Boxes **19c**

Salt Water Kisses
Candy
lb. 10c

Cabbage
Solid Heads
5 lbs. 5c

Lemons
Large Size
3 for 10c

Oranges
California 216 Size
doz. 25c

Cottage Cheese
Fresh Creamed
lb. 12c

THE MARION STAR
A BRUSHMOORE NEWSPAPER

THE HARDING PUBLISHING CO

Issued Every Afternoon Except Sunday

SUBSCRIPTION RATES

STAR TELEPHONE

WEDNESDAY JULY 17 1935

And So Are We

What's Being Investigated?

Two congressional investigations of lobbying in connection with the anti utility holding company bill are being conducted at a cost of many thousands of dollars What's being investigated?

Apparently protests are trying to find evidence of undue influence on congressmen either by the Roosevelt administration or the utilities What under the circumstances would constitute undue influence?

The Roosevelt administration has maintained the right to attack a private industry It has used its enormous political influence freely to get the cooperation of congressmen and it has drawn heavily on public funds

The electric power industry has assumed the right to defend itself against the Roosevelt administration In doing so it has spent a great deal of money Some Americans seem to believe it does not have a right to defend itself in this or in any other way

It seems no overstatement however that the electric power industry has gained friends through the circumstances of the Roosevelt administration's attack on it Apparently that attack struck at something more vital than the factors in the lower bill

It seems to have threatened a principle deeply rooted in the national way of thinking that attack justifies defense Lobbying which is a method of defense as well as of attack is more likely to command tolerance when used for defense than when used for attack If it is the hope of the investigators to condemn the utilities by proving they defended themselves they have mapped out a hard campaign for themselves Every private business which is afraid of an attack from the Roosevelt administration or necessarily interested in preserving the right to defend itself against the tremendous power of a government whose appetite for control apparently has no limit

Soldiers Are Difficult

Despite a difference of opinion between Premier Mussolini and his veterans Mussolini and his soldiers are difficult fellows regardless with or without

Mussolini calls them to enforce his policies He makes them strong to be effective he has the job of convincing them on this hands Frequently a good deal like having a baby

Admiral Byrd is having a difficult time keeping his men in the Antarctic Some are homesick some are afraid they will never see their families again some are afraid they will never get out of the Antarctic alive

Byrd has shown courage and resourcefulness in the face of hardships and dangers that would have daunted many men But he has not shown the ability to lead men

Byrd's men are not soldiers They are volunteers who have undertaken a task for the glory of it and for the glory of their leader Byrd has failed to inspire them with the glory of the task

Soldiers are difficult fellows

Ice Breaker

For Art's Sake

Artists too must eat and hat is why the civil works administration created a special project for their benefit More than 3 000 artists received $1 184 748 32 for pictures statues etchings wood cuts and lithographs which were turned over to the federal government for disposal

The CWA project was completed a few days ago when the last of the works of art was handed out Not one of the 15 663 products made possible under the project was sold They were distributed free among congressmen government officials schools and universities Harry L Hopkins relief administrator plans to repeat the project as part of the work relief program More works of art by several thousand artists will be distributed by Mr Hopkins

For years artists have contended they should be subsidized by the government The fact there were not enough private patrons to go around they reasoned should not be permitted to handicap development of a strong national art movement

When times were good the artists did not get to first base But when millions of their brethren were reduced to the starving artist level of living the artists gained sympathizers A million dollars isn't much but the fact they have been given aid is everything An art subsidy which provides free pictures and statuary to legislatures and government officials will be a difficult institution to abolish

A Sense of Importance

Psychiatrists understand the importance of flattery in cases of chronic morbidness A man who believes he has no importance in the scheme of things is not responsive to suggestions of improvement

Maybe psychiatry has a finger in the plan for a national directory in which will be listed the name and circumstances of every person in the United States The files have possibilities

There will be a card index in alphabetical order Card No 1 will be something like Amanda Amboy we suppose Think for instance of the glow of pride cast over some forgotten man by having his name filed first in the directory of the whole United States

For millions it will mean that no matter how obscure they may be no matter how discouraged their existence is a matter of record in a filing case Someone is interested in them If it is only a government clerk Even the Smiths and Joneses those numerous folks will get a distinction they never have enjoyed in telephone books and city directories

Compiling the national directory will be a large job but a surprisingly small appropriation has been requested only $1 801 015 It will come out of funds from the five plan really everything is coming now the $4 000 000 000 work relief fund If it isn't enough there's plenty more How'd you like to spend a billion dollars?

Neighborhood History

OLD TIME MENUS

Bread was far from being available on the family board of the early pioneer cradled corn cake Thin fried slices often went for weeks without being touched which like the fried cakes made from the wood

Wild fowl were frequently shot and the meat cooked on a hook over the fire with a pan underneath to catch the drippings These were used over the cornbread to cook with a spoon

Families from state to state over the nation took delight in comparing their menus Perhaps the most unusual was that of the Pennsylvania Dutch

With the Paragraphers

WISDOM OF AGE

SOUND FOOTING NEEDED

HANDICAPPED

O. O. McIntyre
New York Day by Day

Ice Breaker

Alexander Woollcott is summering far from Hades on an island in Lake Bomoseen Vermont It is called Neshobe Island and is owned by a corporation of which among them Woollcott Noyes Broun Lee Ruby Stallings Miller and Harpo Marx Hasbrouck Whitcomb Burnham

Forest Lawn Tops Bishops To Take Lead in No. 2 Loop

CARDINALS NEARER TO GIANTS AS REDLEGS AGAIN WIN, 7 TO 5

Sam Byrd Stars as Cincinnati Takes Another from National League Leaders

By Andy Cobre
Associated Press Sports Writer

[illegible] Cincinnati [illegible] the [illegible] Cardinals [illegible] Giants [illegible] figure [illegible] Reds [illegible] Durocher [illegible]

[illegible] Cards [illegible] Pirates [illegible] York lead [illegible] they will have to [illegible] remainder of the season to go into first place.

Cards Climbing

Two of the Giants pitching staff are in the city [illegible] the great portsider Carl Hubbell [illegible] the corners is no one in the pastime. Hal Schumacher has been pitching great ball but the Cincinnati Reds thumped him severely the other day.

Weigh this against the ease of the Cards. The Dizzy Dean hit their stride. Dizzy leads both leagues in the number of games won and Willis Hudlin has come out of his slump to pitch some of the finest ball of his career.

Jess Haines pitched the Cards to a 2-1 victory over the Pirates yesterday as the Giants dropped another to Cincinnati 7-5. Cantwell of the Pirates suffered his thirteenth straight defeat although he held the Cards to seven hits.

Sammy Byrd who used to warm the Yankee bench went to bat twice with the bases loaded and delivered the blows that enabled the Reds to overcome the Giants in the fourth with the Reds trailing 1-0 he whaled a double to clear the loaded sacks.

Again in the eighth with the Reds trailing 5-4 he hit a single to score two more runs and a minute later Riggs brought home another when Stout threw one wild. The Reds chased Parmelee to the showers in the seventh.

Pitchers Star

The Phillies shelled Roy Henshaw out of the box with a four run blast in the second inning to chalk up a 7-5 victory over the Chicago Cubs ending their five game losing streak and snapping the Chicagoans string of eight straight victories.

Old Tom Zachary pulled some of his tricks from his aging satchel to give the Brooklyn Dodgers a 4-3 victory over the Pittsburgh Pirates.

Johnny Allen returned to early season form as the Yankees leading the American league defeated the third place Chicago White Sox 2-0. The victory coupled with the defeat of the Tigers widened the Yankees lead to two and a half games.

Allen held his opponents to two singles and fanned nine to increase his strikeout record to 81 for the season.

The Philadelphia Athletics defeated the Tigers 8-2 as Jimmy Foxx hit his seventeenth homer. The St. Louis Browns won their second straight game from Washington 6-1 to square their series.

New York [illegible] Cincinnati [illegible]
Merkle [illegible]
Bartell ss [illegible]
Terry [illegible]
Ott rf [illegible]
Jackson [illegible]
Critz 2b [illegible]
Danning [illegible]
Lindstrom [illegible]
Stout [illegible]
a-Whitehead [illegible]
Fitzpatrick [illegible]
Totals [illegible]

a-Batted for Stout in ninth.
b-Ran for Lombardi in eighth.

New York	010 001 000—5
Cincinnati	000 201 0[illegible]—[illegible]

Errors—Danning, Moore, St. Louis. Runs batted in—Heller 3, Critz, Danning, Sullivan 2, Byrd 5. Two base hits—Ott, Heller 2, Slade, Herman, Byrd, Herman—Lombardi. Sacrifices—Leslie, Coleman, Derringer. Double plays—Terry to Bartell to Ott; Critz to Bartell to Ott. Left on bases—New York [illegible]; Cincinnati [illegible]. Bases on balls—Off Parmelee [illegible], Heller [illegible], Derringer [illegible]. Struck out—By Parmelee [illegible] in 6 innings, Derringer [illegible], Stout [illegible], Derringer [illegible]. Hits—Off Parmelee [illegible] in 6 2-3 innings, off Stout [illegible] in 1 1-3 innings, Heller [illegible], Stout (Sullivan). Wild pitch—Stout. Losing pitcher—Stout. Umpires—Quigley, Sears, [illegible]. Time [illegible].

Converse Hits Homer in Seventh To Take Battle

Snyder Hurls One-Hit Game for 4 to 1 Victory, Error Gives Bishops Run

LAST NIGHT'S GAMES

Forest Lawn [illegible], Bishops [illegible]
Lee Street [illegible], St. Mary's [illegible]
Trinity [illegible], Presbies [illegible]
Calvary [illegible], Methodist [illegible]
Epworth No. 2 [illegible], First Reformed [illegible]
Forfeit.

HOW THEY STAND

No. 1 Church League

Team	W.	L.	Pct.
Presbies	[illegible]	[illegible]	[illegible]
St. Mary's	[illegible]	[illegible]	[illegible]
Lee Street	[illegible]	[illegible]	[illegible]
Trinity	[illegible]	[illegible]	[illegible]
First Reformed	[illegible]	[illegible]	[illegible]
Calvary	[illegible]	[illegible]	[illegible]
Epworth No. 1	[illegible]	[illegible]	[illegible]
Epworth No. 2	[illegible]	[illegible]	[illegible]

No. 2 Church League

Team	W.	L.	Pct.
Forest Lawn	[illegible]	[illegible]	[illegible]
Epworth Bishops	[illegible]	[illegible]	[illegible]
Grabler	[illegible]	[illegible]	[illegible]
United Brethren	[illegible]	[illegible]	[illegible]
St. Mary's	[illegible]	[illegible]	[illegible]
Central Christian	[illegible]	[illegible]	[illegible]
Wesley M. E.	[illegible]	[illegible]	[illegible]
Salem	[illegible]	[illegible]	[illegible]

A sizzling [illegible] Dan Converse [illegible] Bishop [illegible] Park [illegible] Forest Lawn [illegible] Epworth [illegible] Bishops [illegible] Grabler [illegible] United Brethren [illegible] Calvary [illegible] Epworth No. 1 [illegible] Epworth No. 2 [illegible] Lee Street [illegible] St. Mary's [illegible] First Reformed [illegible] Trinity [illegible] Presbies [illegible] Central Christian [illegible] Wesley M. E. [illegible] Salem [illegible]

Dan Converse [illegible] Bishop [illegible] Park [illegible] Forest Lawn [illegible] Epworth [illegible] Bishops [illegible] Grabler [illegible] United Brethren [illegible] Calvary [illegible] Epworth No. 1 [illegible] Epworth No. 2 [illegible] Lee Street [illegible] St. Mary's [illegible] First Reformed [illegible] Trinity [illegible] Presbies [illegible] Central Christian [illegible] Wesley M. E. [illegible] Salem [illegible]

Freebies in Lead

The Presbies now hold a one game margin over the field but have two games ahead. Lee Street [illegible] second place Epworth [illegible] Irish as St. Mary's [illegible] one more game for the season.

With the bases loaded the score tied and no one out for the Lee Street nine in the seventh Outfielder Angrush hit a fly to short right. Plockett [illegible] second baseman went back after the pop the centerfielder and lightfielder moved in for a try and the three stopped following the ball to fall between them for a hit a score and the game.

A misjudged fly by Johnny Shrohe in the sixth enabled Lee Street to tie the score at 3-all after St. Mary batsmen had gained a 1-to-1 lead in the fourth. Tomm Andrews drove in Francis Robbins with a double and Sonny Irwin brought Andrews home with a single. The Irish scored their first run in the second inning when two errors by Darnell Lee Street first sacker were followed by Shehoes single.

Lee Street evened the count in their half of the inning on a double by Wade Conkle and a single by Darnell scoring Conkle.

The first inning of the Presby Calvary tussle was a wild affair. The Presbies scored five runs in the first half of the frame and the Calvary batsmen came back to pole out six tallies. Freddy Neutal was taken from the box with two men tethered and Don Lindsey went to the mound. Neutal went back to the hurling job in the second after Lindsey had pitched to one batter.

Reformed Forfeits

Calvary was able to get only two more hits after the first inning while the Presbies pounded out 16 to secure 12 more runs. Milt Pohler connected for a home run and Earl Lehner Don Lindsey and Phil Pohler each left three base hit. Calvary scored its six runs on three walks an error a fielder's choice and four hits.

Without the pitching services of Maurie Whiteum the Epworth seniors were at the mercy of the Baptists. Whiteum who is to pitch today in Columbus for Cosco went into the field and behind the plate. An exhibition game was played between the Epworth No. 1 team and as many First Reformed players as showed up for their game at Lincoln park.

Presbies Move Into Lead in No. 2 Church Loop

Score by innings

Epworth Sox	000 000 0—0 3 1
Trinity	200 000 x—2 11 1

Batteries—Hiser, Mullen and Bach; Hankinson, Whitman and Hankinson.

Presbies	100 000 0—1 6 0
Calvary	000 000 0—0 6 4

Neutal, Lindsey and Bach; Christ, Lehner, Pohler and Heath.

St. Mary's	010 200 0—3 [illegible] [illegible]
Lee Street	010 001 1—3 10 1

Batteries—Rolling, Cull and Tobin; Conkle and Miller.

SOFTBALL SCHEDULE

WEDNESDAY

Christian vs. St. Mary's 2 at Pros
Bair vs. Wesley (Canfield)
Oakland vs. Salem at M. S. S.
Night Contest
Pleasant vs. [illegible]
Saratoga vs. Up Sandusky 8:30

THURSDAY

Pythian vs. Huber at Canfield
Silk Mill vs. W. S. C. at Lincoln
Ace vs. Hamburger at President
Night
Steam Shovel vs. Cuneo 8:00 p. m.

FRIDAY

Pleasant vs. Eagles at Lincoln
Centennial vs. Cubs at M. S. S.
Warrington vs. K. of C. at Canfield
Elks vs. Erie at President
Night—8 P. M.
Huber vs. W. S. C. at Lincoln

In the first five games Schoolcraft Rowe pitched to decisions this season he won two and lost three all five by the margin of one run.

Patient (nervously) I suppose the operation will be dangerous doctor?

Doctor Nonsense You couldn't buy a dangerous operation for forty dollars. (Victoria (Texas) Advocate)

ILLINOIS MAN SETS PACE AT ELKS' TILT

By The Associated Press

COLUMBUS O. July 17. Jack Makl Wauseon Ill. led at the end of 36 holes of play today in the Elks national golf tournament. He had a count of 151 following a 74 yesterday. P. C. Houston Flywood Ind. was second with 76-77—153 and Curtis Reid Chillicothe O. third with 77-81—158. C. A. Baker Decorah Iowa tied for second in class B with L. A. Glosser Upper Sandusky O. with a net of 138. Dr. Fred Hoffman Columbus left that class with a 136 net.

* * *

By The Associated Press

COLUMBUS O. July 17.—Jack Taylor 87 in the doubles event of the Elks trapshoot yesterday was high with O. C. Voss Columbus second with 83. Taylor is from Newark O. The Elks of Iowa City Iowa won the three man team event with 257. Newark O. was second with 252.

LEVINSKY AND LOUIS TO START TRAINING

By The Associated Press

CHICAGO July 17.—Joe Louis went to work today on ridding himself of six pounds picked up during his layoff the weeks he opened drills for his 10-round bout with King Levinsky Aug. 7.

The only party to the affair the Kayo-I was due in Chicago from Detroit this afternoon where he spent 10 days in an intensive conditioning manoeuvers. Levinsky was close to 3 pounds and 10 ounces over ringside maximum to leave tonight for Hot Springs Ark. [illegible]

BRITISH GET READY TO INVADE U. S

As captain of the British forces Charles Whitcombe right set forth English golfer will lead his Ryder Cup team against the United States squad at Ridgewood N. J. Sept. 28-29. Other members of the team are Alfred Perry left who is winner of the 1935 British open Percy Alliss Scottish champion Richard Burton J. J. Pickworth William J. Cox E. W. Jarman and Alf Padgman.

The STANDINGS

NATIONAL LEAGUE

Club	W.	L.	Pct.
New York	[illegible]	[illegible]	[illegible]
St. Louis	[illegible]	[illegible]	[illegible]
Chicago	[illegible]	[illegible]	[illegible]
Pittsburgh	[illegible]	[illegible]	[illegible]
Cincinnati	[illegible]	[illegible]	[illegible]
Brooklyn	[illegible]	[illegible]	[illegible]
Boston	[illegible]	[illegible]	[illegible]
Philadelphia	[illegible]	[illegible]	[illegible]

AMERICAN LEAGUE

Club	W.	L.	Pct.
Detroit	[illegible]	[illegible]	[illegible]
Chicago	[illegible]	[illegible]	[illegible]
New York	[illegible]	[illegible]	[illegible]
Boston	[illegible]	[illegible]	[illegible]
Washington	[illegible]	[illegible]	[illegible]
St. Louis	[illegible]	[illegible]	[illegible]
Cleveland	[illegible]	[illegible]	[illegible]
Philadelphia	[illegible]	[illegible]	[illegible]

AMERICAN ASSOCIATION

Club	W.	L.	Pct.
Milwaukee	[illegible]	[illegible]	[illegible]
Indianapolis	[illegible]	[illegible]	[illegible]
Minneapolis	[illegible]	[illegible]	[illegible]
Kansas City	[illegible]	[illegible]	[illegible]
St. Paul	[illegible]	[illegible]	[illegible]
Columbus	[illegible]	[illegible]	[illegible]
Toledo	[illegible]	[illegible]	[illegible]

RESULTS YESTERDAY

NATIONAL LEAGUE

New York [illegible] Chicago [illegible]
Cincinnati [illegible] Pittsburgh [illegible]
Brooklyn [illegible] Boston [illegible]
Philadelphia [illegible] St. Louis [illegible]

Batteries—Fitzsimmons and Lopez; Derringer and Lombardi. Bartell and Danning. Umpires—Pfirman, Klem and Goetz.

Cincinnati	000 201 0[illegible]—[illegible]
New York	010 001 000—5

Batteries—Derringer, Moore and Lombardi; Hubbell and Danning. Umpires—Klem, Goetz and Pfirman.

Pittsburgh	000 000 000—0 6 0
Philadelphia	000 000 01x—1 6 0

Batteries—Cantwell and Lopez; Ferrell and Todd. Umpires—Goetz, Pfirman and Klem.

Chicago	010 000 000—1 5 0
Boston	000 000 01x—1 6 0

Batteries—Root and Hartnett; Frankhouse and Spohrer. Umpires—Pfirman, Klem and Goetz.

St. Louis	010 [illegible]—5 11 0
Washington	210 [illegible]—[illegible] 11 0

Batteries—Coffman, Crain, Thomas and Ferrell; Whitehill, Hogsett, Weiland and Bolley. Umpires—Hubbard, Reardon and Hurley.

Detroit	000 000 011—2 10 1
Chicago	000 000 000—0 5 1

Batteries—Bridges and Hayworth; Kennedy and Sullivan. Umpires—Dinneen, Ormsby and Rue.

Boston	100 000 021—4 8 1
St. Louis	000 300 [illegible]—[illegible] 7 1

Batteries—Cottrell and Peacock; Haines and Delancey. Umpires—Moriarty, Owens and Ormsby.

Philadelphia	010 101 010—3 11 0
Chicago	100 011 [illegible]—[illegible] 13 1

Batteries—Passeau, Bell and Todt; Bush and Tate. Umpires—Rue, Dinneen and Hurley.

AMERICAN LEAGUE

Kansas City	000 000 001—1 5 0
Milwaukee	000 000 [illegible]—[illegible] 9 1

Batteries—Allen and Ferrick; Wilson and Madjeski. Umpires—Hostetler and Vaughan.

Minneapolis	000 000 000—0 5 0
Indianapolis	000 000 [illegible]—[illegible] 8 1

Batteries—Hoyt and Hargrave; Hasty and Hemsley. Umpires—Hostetler and Vaughan.

Columbus	010 [illegible]—[illegible] 11 0
St. Paul	000 [illegible]—[illegible] 7 1

Batteries—Carlblad and Hemsley; Whitehead and Grabowski. Umpires—Hostetler and Vaughan.

Toledo	000 [illegible]—[illegible] 8 1
Minneapolis	000 [illegible]—[illegible] 7 1

Batteries—Hoyt and Hargrave; Hasty and Hemsley. Umpires—Hostetler and Vaughan.

KENTON HORSE WINS BEREA TRACK EVENT

Special to The Star

KENTON July 17.—J. T. B. chestnut gelding out of the John Burton stables here won the feature red 2-19 pace at Berea Monday night by taking two of three heats the fastest of which was clocked at 2.01 and will start at Columbus Saturday. To date the Kenton horse has won a Toledo Grand Circuit event the second in straight heats in the 2.18 class pace at Cleveland and won the Berea stake.

ARRANGE GAMES

The Potter-burg Athletics have a new schedule. Sunday the Athletics go to Magnetic Springs for a game with the team of that place. Sunday July 28th they play Mingo again at Pottersburg and on Sunday Aug. 4 they travel to Lippincott for a game.

WANTS GAMES

Little Sandusky has ball team is anxious to schedule a number of games in and around Marion. Those interested in arranging for games are asked to get in touch with Dan Feichter Harpster O.

Blache [illegible] and Lichtenberg.

St. Louis	010 [illegible]—[illegible] 11 0
Washington	210 000— 11 0

Batteries—Coffman, Crain, Thomas, Vinsilla and Ferrell; Whitehill, Hogsett, Weiland and Bolley. Umpires—Newsome and Holbrook.

Cleveland at Boston (Played at earlier date).

AMERICAN ASSOCIATION

Columbus—St. Paul [illegible]

GAMES TOMORROW

National League—New York at Cincinnati [illegible] at Pittsburgh, Philadelphia at Chicago, Boston at St. Louis.

American League—Cleveland at Boston, Chicago at New York, St. Louis at Washington, Detroit at Philadelphia.

American Association—St. Paul at Columbus, Minneapolis at Toledo, Kansas City at Indianapolis, Milwaukee at Louisville.

MARYSVILLE GOLFERS WIN TILT 31 TO 14

Victors Over Upper Sandusky in Contest at Local Course

Special to The Star

Marysville [illegible] Upper Sandusky [illegible] Marysville [illegible] Upper Sandusky [illegible] Marysville [illegible] Upper Sandusky [illegible]

Today's Cross Word Puzzle

Solution of Yesterday's Puzzle

T	O	J	S	E	D		G	R	E	A	S	E
X	P	I	R	E		L	A	D	D	E	R	
P	Y		R	A	T		A	N	D		L	U
A	G	U	E		A	I	D		Y	E	L	P
T	E	R		A	I	R	E	D		Y	E	T
E	N	N	O	B	L	E		E	W	E	R	S
			W	A	S		E	W	E			
G	R	A	N	T		P	R	E	T	E	N	D
K	E	P		E	V	E	R	Y		L	E	A
A	N	E	W		A	I	A		S	I	G	N
	T		H	A	S		T	A	U		A	C
N	A	T	I	V	E		I	N	M	A	T	E
S	L	O	P	E	S		C	A	S	T	E	R

1. Impudently
6. Unit of work
9. Make lace
12. Fruit of the blackthorn
13. Cultured woman
15. English river
16. The ratchet
17. Defy
18. Mixture with a slovenly dressing salt
19. Existed
21. Surface
22. Spreads to dry
24. Female sheep
27. Cut off
28. Made believe
29. Propitious
30. Not there
32. Absent
34. Endure
36. Apart
38. Weary
41. Wheelless vehicle
42. Put on
43. Mineral spring
44. Samuel's mentor
46. Uncanny
48. Labor for breath
49. One of the Cape Verde Islands
55. Kind of herb
56. Not strict
57. Fortune
58. Affirmative

DOWN

1. Merchandise
2. Persia
3. Pinch
4. Collects
5. Carry
6. Household animals

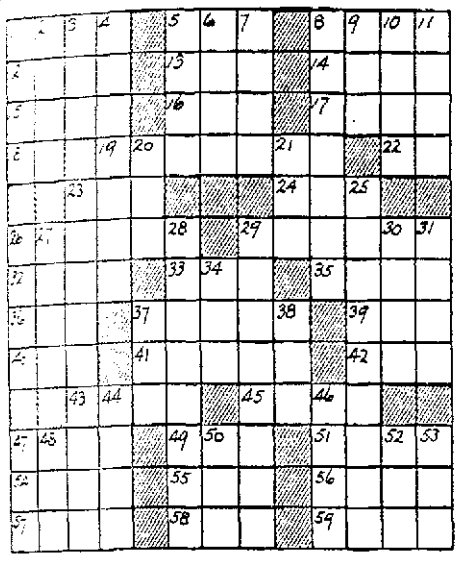

JUST KIDS — BY AD CARTER

BUGHOUSE FABLES

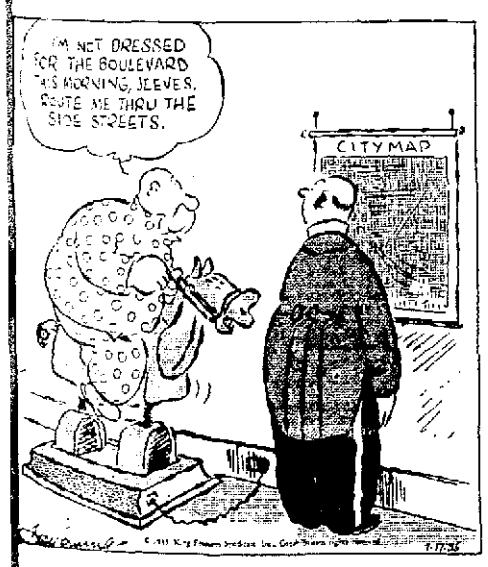

Kabibble Kabaret—

Registered U. S. Patent Office. © 1935, King Features Syndicate, Inc.

DEAR MR. KABIBBLE:
WHAT DO YOU THINK OF GOLDEN WEDDINGS ?
C.D.

I AM NOT INTERESTED IN MARATHON RACES.

THE GUMPS — BY SIDNEY SMITH

IT CERTAINLY IS NICE SEEING BIM GUMP AGAIN - I THOUGHT FOR A WHILE THERE HE WASN'T EVER COMING OVER ANY MORE -
WELL - I GUESS HE'S FINDING OUT WHO HIS BEST FRIENDS REALLY ARE - HE CERTAINLY SEEMED GLAD TO BE HERE - DID YOU SEE THE WAY HE ATE ?
I'LL BET THEY DON'T FEED HIM RIGHT OVER THERE - THAT'S PROBABLY WHY HE GOT SICK - I DARE SAY HE HASN'T HAD A GOOD MEAL SINCE HE'S BEEN MARRIED -
WELL - WHAT DO THEY CARE? ALL THEY'RE INTERESTED IN IS HIS BANK ACCOUNT - AND THAT $5,000,000. INSURANCE POLICY OF HIS - THEY'VE PROBABLY GOT HIM TO SIGN THAT OVER TO THEM TOO BY THIS TIME - MONEY THAT RIGHTFULLY BELONGS TO POOR LITTLE CHESTER -
IT'S A GOOD THING FOR HIM HE STILL HAS SOME RELATIVES WHO CARE FOR HIM FOR HIMSELF ALONE - WITH US IT'S AN AFFAIR OF THE HEART -
SIDNEY SMITH

TILLIE THE TOILER — BY RUSS WESTOVER

I TELL YOU I LOVE DON ALVARADO BUT I'M WORRIED ABOUT MAC
WELL, YOU GO TO BED AND GET SOME REST, POOR CHILD
7-17
HO-HUM-I CAN'T SLEEP-GUESS I'LL GO SEE IF TILLIE'S ALL RIGHT
OH, MAC - COME BACK TO ME - MUMBLE MUMBLE
HUM - SHE SAYS SHE LOVES DON ALVARADO WHEN SHE'S AWAKE, BUT SHE TALKS ABOUT MAC IN HER SLEEP - HUM
RUSS COX STOVER

TOOTS AND CASPER — BY JIMMY MURPHY

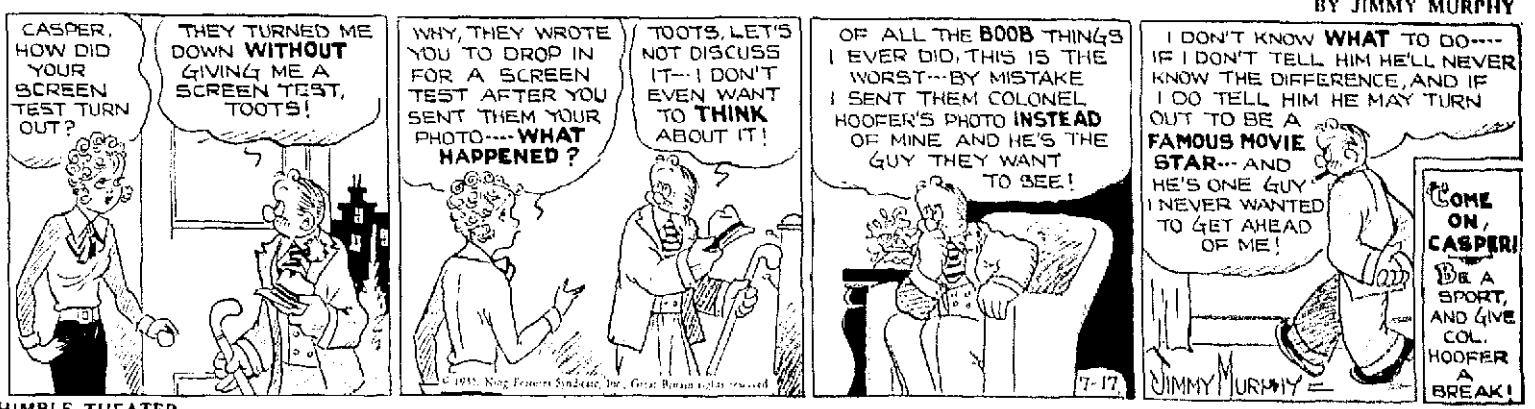
CASPER, HOW DID YOUR SCREEN TEST TURN OUT?
THEY TURNED ME DOWN WITHOUT GIVING ME A SCREEN TEST, TOOTS!
WHY, THEY WROTE YOU TO DROP IN FOR A SCREEN TEST AFTER YOU SENT THEM YOUR PHOTO---- WHAT HAPPENED ?
TOOTS, LET'S NOT DISCUSS IT--- I DON'T EVEN WANT TO THINK ABOUT IT!
OF ALL THE BOOB THINGS I EVER DID, THIS IS THE WORST--- BY MISTAKE I SENT THEM COLONEL HOOFER'S PHOTO INSTEAD OF MINE AND HE'S THE GUY THEY WANT TO SEE!
I DON'T KNOW WHAT TO DO---- IF I DON'T TELL HIM HE'LL NEVER KNOW THE DIFFERENCE, AND IF I DO TELL HIM HE MAY TURN OUT TO BE A FAMOUS MOVIE STAR--- AND HE'S ONE GUY I NEVER WANTED TO GET AHEAD OF ME!
COME ON, CASPER! BE A SPORT, AND GIVE COL. HOOFER A BREAK!
JIMMY MURPHY

THIMBLE THEATER — BY SEGAR

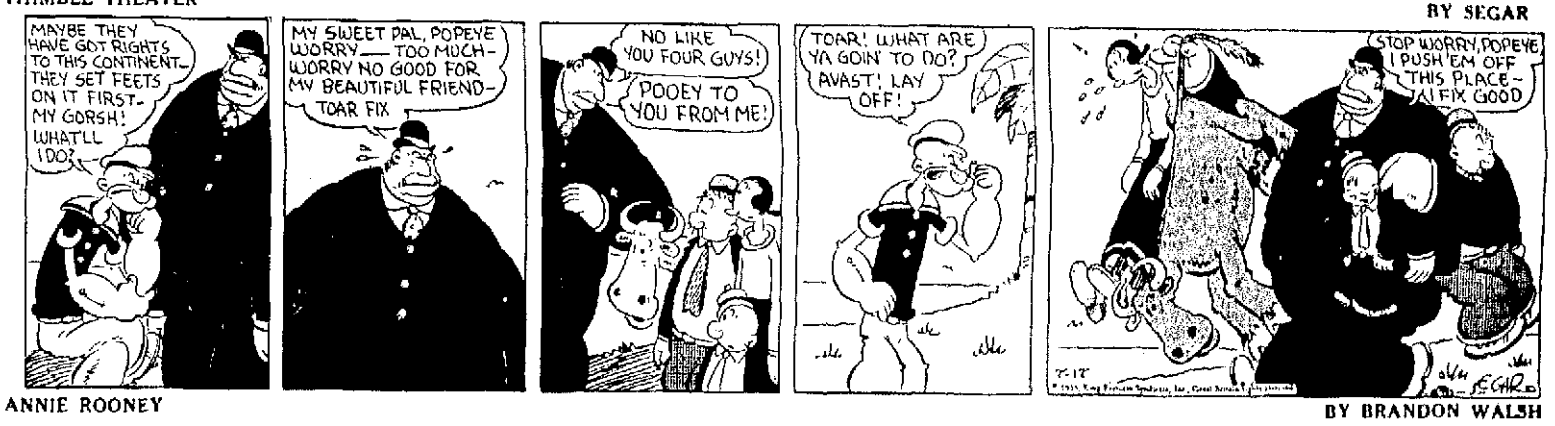
MAYBE THEY HAVE GOT RIGHTS TO THIS CONTINENT - THEY SET FEETS ON IT FIRST - MY GORSH! WHAT'LL I DO?
MY SWEET PAL, POPEYE WORRY — TOO MUCH - WORRY NO GOOD FOR MY BEAUTIFUL FRIEND - TOAR FIX
NO LIKE YOU FOUR GUYS!
POOEY TO YOU FROM ME!
TOAR! WHAT ARE YA GOIN' TO DO? AVAST! LAY OFF!
STOP WORRY, POPEYE I PUSH 'EM OFF THIS PLACE - AI FIX GOOD
SEGAR

ANNIE ROONEY — BY BRANDON WALSH

NO USE TALKING, COMRADE - IT RILES ME TO THINK OF MRS. MEANY GETTING HER CLAWS ON LITTLE ANNIE - I TELL YOU IT AIN'T RIGHT OR JUST
DONT GO FLYING OFF THE HANDLE, JOHNNY - MY DETECTIVES NEVER LET MRS. MEANY OUT OF THEIR SIGHT - ANNIE IS STILL FREE OF THAT DANGER
AND IF MRS MEANY EVER DOES FIND ANNIE - THEN THE FIGHT WILL START - I'LL NEVER LET HER HAVE THE CHILD!
THAT'S ONE WAR I'LL BE GLAD TO FIGHT!
I CAN'T PLAY NOW, ZERO - HONEST I CAN'T - I GOTTA STUDY MY SPELLING - JUST WAIT UNTIL RECESS TIME - AN' THEN WE'LL HAVE LOTSA FUN

BRINGING UP FATHER — BY GEORGE McMANUS

WELL - I WONDER WHAT MAGGIE DID WITH THAT MONEY I GAVE HER - I'LL BET SHE BOUGHT SOMETHING FOOLISH
YOU LOOK HAPPY - ME DARLIN'
I AM - WITH THAT MONEY YOU GAVE ME - I DON'T HAVE TO GO TO MY SINGING - TEACHER, I CAN AFFORD TO HAVE HIM COME HERE
WHISPER SWEET NOTHINGS - TO ME!
WHAT A FINE INVESTMENT THAT WUZ TO LOSE MONEY - THERE'S NO DOUBT THAT MONEY IS A CURSE -

POLLY AND HER PALS — BY CLIFF STERRETT

PA, HERE'S A SPECIAL DELIVERY FOR AUNT MAGGIE. DO YOU KNOW WHERE SHE IS?
SURE THING, SON. SEE THAT BEACH-TENT OFF DOWN THERE?
YES, SIR.
WAL, 'TAINT NO BEACH-TENT, SON. IT'S AUNT MAGGIE!

S TAX YIELD INSUFFICIENT

I rease in
and School
s

the tax
ap
ze of
een which
th
with a
er
h
x ae
o the
t B
s be
budge
eq ri g
n th
the
t to
on or
c ssing
J P O
A tha
af roe
W on
fo eaw th
u dato
on that
s fo
n err
t r n e

l gation fr m
c con
bs week
Nearly 50
o e all
s

E ur man
Co here
of th
n for h
d J D
l o Tee
s creta
ff Mr C mmo
Vear at
he club di

Court News of Adjoining Counties

HARDIN COUNTY

KENTON—Probate — Mar a
cense is ed o Theodore Wi
De rot Mon ma bine and Mo
ca a L Lie of Ke on And ea
Judge a ew p ised and N
P Coon appo ted eve to hae
Ye Carv e a John McCreary
appo ed adm ns ra r

UNION COUNTY

MARYSVILLE—Proba e co —
Fi t an nal a count fled in the
ate of Ch e William Stoop
by J C k admin s ato
Ba l Ande on admin tatrix of
e ta e of Thom s Anderson
fi t and fi a ac on of C
on L Carl son ra r of the
e a e of Geo ge W lox f st and
al a count fled D ro h
Cashel Gu dian of Ian H gh
Cashel six b ac o t fled Ivan
McAdo Gu dian of Samuel D
Ado g th a oun fled J A
Yeare gu dian of A elissa
Cons n third accoun fled John
L Lan s ra o of Be
a e of Henry H Lare first a d
f nal accoun fled R E Thomas
dm nistrator of the e ta e of Dor
on f t and al ac o t
fled Ma hias Loschky administra
o of the esta e o Anna M
hop first and f nal account
d Ches P Ball ger gua
ar f di le Pla e first accoun
el Ble he Mo e oo admin
s rix of the e ta e of Anna Mav
M relock fira and f nal account
Three so s and a laugh er were
named benefic a es of the will of
bet l ete father Cornelius C
Walke They are Frank Walter
Jesse L Wa ke and Ella May
McIntire

Common Pleas In the ca e of
on E Clapsaddle aga nst Lesta
Clapsaddle and Lesta Clapsaddle
a dm r tra rix of the estate of
F ed P Clapsaddle deceased (an
on n equit for cancellation
o deed leave is granted the plain
tiff by C mmo Pleas Judge F
LeRo Allen to file an amended
petition and the same as f led
In the matter of the liq ida ion

RELIEF DISCUSSED AT UPPER SANDUSKY

Director Says Problem Faced as Result of Insufficient Project Planning

Special to The Star

UPPER SANDUSKY July 1 —
ou ty Di ec Elmer
Keigh a no ced a m eeting of
a M way ngh hs
Upper Sandusky ta l ga e
po m a se ba k fo
ree ed emp oy nde the
wo ks P e adm n s a on di
ec e f m he e m na ed a
a those no e l f w be
aced on ou s a some work
project I case the m n pal
cannot f nish enough pi e s to
en ploy all emp oyed the cit or
politica s ba ion w l face he
ece s y o e ening di e
lief c o the own fu s ve
eral sewe and st ee imp vement
projects were d sc ssed

A chitec Wi an Lower of
Bucyrus d sc ssed fu he p ans
with the counc for he p oposed
ci y building Co nc ec ded that
the cost o he bu ld ng be in
c eased to $"0 ba on der to ge
it into he PWA l m t n the gh
which a d rec loan may be se
cu ed from the Government and
the p oject p shed through as
apidly as possible

of The Farmers Depos Bank of
P chwood the co r decreed that
S H Squire hqu dat be author
ized o sell real estate in Ri h
wood

DELAWARE COUNTY

DELAWARE July 1" — A mar
riage license has been granted to
Thomas Hines 21 of Trenton
township laborer and Elsie Spen
cer 21 of Delaware

ASHLEY BUSY BEES HOLD CLASS PICNIC

Light Eat Supper Near River At Farm Home

Special to The Star

ASHLEY July 1 —Miss Imo
gene Cole with her Sunday school
class the Busy Bees enjoyed a pic
nic Friday af e noon at the river
nea the home of Mr a d Mrs L
A Demorest Supper was served
to Erma Jean Gardner Josephine
Legg Betty Miller Jean LeMas
ter Lorraine Lea Beatrice Boham
Junior Bigge and Bobby Garrison

Mr and Mrs Reuben Benedict
entertained Sunday at their home
in observance of their first wed
ding anniversary and the birthday
anniversary of Mrs Della Shaw

The Delaware County Brother
hood held a service in the M E
church here Sunday evening The
song ser ice was directed by Ray
Mohr with Mrs Hazel Clase at the
piano

The Kings Volunteers Sunday
school class with their teacher Mrs
Lillie Lea and a number of invited
guests held their annual picnic at
Dripping Rock Sunday afternoon

Rev and Mrs E J Mansfield
and family Miss Vesta Andrews
Mrs Evah Fogart and Fred Fo
garty are vacationing at Hastings
Mich

CRESTLINE FRIENDS FETE BRIDE ELECT

Special to The Star

CRESTLINE July 1"—Miss Mar
tian Cassel and Miss Winifred Mc
Junkin entertained Monday eve
ning at the Cassel home for the
pleasure of Miss Helen Lombard
who became the bride of Albert
Kraner on Saturday

Bridge was played and high
score prizes awarded to Miss Lom
bard and Miss Alene Schindler

Miss Helen Linn was hostess
Monday evening to Sunshine class
of Calvary Reformed church

Members of the Entre Nous club
and their families held a picnic at
Kelly park Monday evening

The Girls Missionary Guild will
hold an ice cream social and calick
en luncheon on the lawn at the
Eckstein residence Saturday eve
ning

GALION KIWANIANS HEAR GAS STORY

Special to The Star

GALION July —Miss Thelma
Vance of Mansfield was the guest
speaker at the Kiwanis lu
heon meeting Tuesday noon at
Cavaliers hote gave an illus ated
talk on the history of gas and its
production

FUND SLASH FACES TEST IN MT. GILEAD

Soldiers Relief Commission Fights Appropriation Cut in Court Suit

Special to The Star

MT GILEAD July 1 The fir
es case on the right of county
commissioners to slash an ap pro
priation for soldiers relief has been
brought in the local common pleas
court

The commissioners here appro
priated $7000 for soldiers relief
for this year after the soldiers
relief commission had asked for
$8000 The members of the com
mission John Lochran of Mareng
L V ault of Mt Gilead and Ros
coe Davis of Cardington have
filed suit in the court here to com
pel the commissioners to appro
priate the full $8000 as requested
and Judge P H Wieland has is
sued a mandamus order to com
pel the commissioners to make the
appropriation as required by a
state law

The law states according to the
members of the relief commission
that the commissioners shall ap pro
priate whatever amount the
soldiers relief commission deems
necessary up to one half mill on
the total tax duplicate of the
county This is the sum of $8000
could have been asked for but
only one half was requested and re
quested The slash to $7000 leaves
the commission with an expecte
deficit of $1000 unless further ap
propriation is made

Benjamin Olds Mt Gilead at
torney has been employed by the
soldiers commission to conduct
the court fight The commissioners
have not yet complied with the
mandamus order nor filed any re
ply to the suit

OFFICERS ELECTED BY GALION GROUP

Christian Endeavor Society Reorganized

Special to The Star

GALION July 1" Nearly 3
young people of United Brethren
church were present when Mr and
Mrs Harold Sowers Jr entertained
the group Tuesday night and re
organize the Senior Christian En
deavor society of the church Offi
cers chosen were president M H
Moyer vice president Quay Beck
secretary Miss Alice Jennett
Ness treasurer Miss Marvel Scar
borough pianist Miss Ruth Custer
assistant Mrs Russell Pfeifer
chorister Miss June Arter and as
sistant Miss Virginia Schragg

The meeting of the Womans
Foreign Missionary society of First
Methodist church was held at the
home of the president, Mrs Elmer
Berry Tuesday afternoon The
study book chapters were presented
by Mrs A W Manning who
was assisted by Mrs F E Feerer
and Miss Nettie Kinsey

Fifty members of the embroidery
circle of the Order of Eastern
Star including a number of guests
enjoyed a picnic at Helen Park
Tuesday

HILBURN—The leaders coun
cil of the Hardin County Farm
Bureau met at the Kenton Caf
Wednesday with the President
Mrs Willard Holland in charge
Eight townships were represented
Plans were discussed for the
chautauqua which is to be held at
Lake Idlewild next month

RICHWOOD—Miss Helen Slack
presented her pupil John William
Drake in a piano recital Friday
evening at the Drake home

FOREST—The young men and
women of the Methodist Protestant
church taught by Mrs Fred
Wright held a picnic at Lakeview
Thursday

HARDIN CO. GAS FIRM WILL CHANGE HANDS

Council Is Map Rate Shortage To Be Offered After Sale Is Effected

Special to The Star

KENTON July 1 A
ha A
Cas le ate
viding na ral gas
Hal and Al
as well as
Lake by he
Co s pe
Sate fac ware
In a me ing of
charged wi h
Re Cole Ba was and M

SEWER PLEA BEFORE COUNCIL AT GALION

Special to The Star

[illegible]

WANT SWIMMING POOL

[illegible]

DENY GUFFEY BILL SHUNNED IN HOUSE

By The Associated Press

[illegible]

MASSACRE!

TIM McCOY in Riding Wild with BILLIE SEWARD Directed by David Selman A COLUMBIA PICTURE

His pal murdered his ranch looted Tim rose into action with his cruel code of revenge!

3 BIG HITS

Run First In Marion

SEE YOU????

EDMUND LOWE VICTOR McLAGLEN in NO MORE WOMEN With SALLY BLANE MINNA GOMBELL

THURS. - FRI. - SAT.

MARION

JOHNNY MACK BROWN Rustlers RED DOG

ADULTS — 15c — CHILDREN — 10c

LAST TIMES TODAY — 3 BIG HITS — MINNA GOMBELL in WOMEN MUST DRESS — CLAUDETTE COLBERT in "TORCH SINGER"

$45 AT A MIRACLE OF VALUE OCCURS

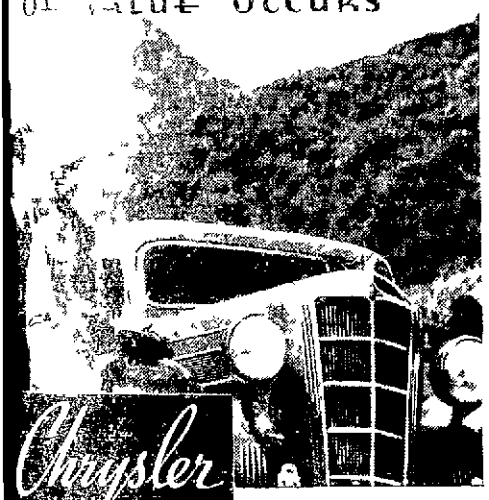

Chrysler

of $45 in mind
portant divid
h ue han the
ced cars
r ht in o the
Chrysler Air
and up, is
fa ter more
beau ful It costs
surprisingly little to run You ll be happier with a Chrysler come in and see how low the monthly payments are!

★CHRYSLER AIRSTREAM SIX $1145 to $1845 DE LUXE AIRSTREAM EIGHT $1645 to $1945 AIRFLOW CHRYSLER EIGHT $1545 AIRFLOW IMPERIAL $1945 CUSTOM AIRFLOWS $2724 to $5145

*All prices list at factory Detroit Special equipment extra

CHRYSLER AND PLYMOUTH DEALERS

K & M. AUTO SALES

Phone 2008

USED and NEW RADIATORS MALO BROS.

State

THURSDAY DOUBLE SHOW 10c

EDNA MAY OLIVER JAMES GLEASON in "MURDER ON A HONEYMOON"

ALSO

"Circus Shadows" ALL STAR CAST

— LAST DAY —

Rendezvous at Midnite' AND 'Within The Rock'

Art For Romance Sake!

WILLIAM POWELL in Escapade

The Critics RAVE

[illegible]

With LUISE RAINER Hollywood's NEW Sensation FRANK MORGAN REGINALD OWEN MADY CHRISTIANS VIRGINIA BRUCE

Added Laughs GOOD LITTLE MONKEYS

1935's ROLLICKING SUCCESSOR TO 3 LITTLE PIGS

Thurs. thru SAT.

Palace

Shows at 1 1 3:00 5 and 7 9

Matinees 20c Nights 25c and 35c Children 10c

LAST TIMES TODAY — KATHERINE HEPBURN IN "BREAK OF HEARTS"

JUST 3 MORE DAYS LEFT TO GET COMMUNITY PLATE SILVERWARE at 1/2 PRICE REGULAR OPEN STOCK SALE

Complete Sets or Open Stock

The Famous

Grosvenor Design

	Regular Price	Sale Price
6 Teaspoons	$ 4 00	$2 00
6 Dessert Spoons	8 00	4 00
6 Table Spoons	8 00	4 00
6 Dessert Knives	13 00	6 50
6 Salad Forks	6 50	3 25
6 Butter Spreaders	6 50	3 25
Cold Meat Fork	2 25	1 13
Gravy Ladle	2 25	1 13
Tomato Server	2 25	1 13
Butter Knife	1 50	75
Sugar Spoon	1 50	75

MAY'S LEADING JEWELERS

INSURANCE

FIRE TORNADO FARM INSURANCE AUTOMOBILE — Reduced rates for public liability and property damage. "Safety First"

Jas. W. Llewellyn 116½ S. Main St. Phone 5794

Remodeling Sale GENUINE ELKSKIN SANDALS for Dress or Play

• White • Elk • Gray

69c Girls' Boys' Sizes 4 to 8, 8½ to 2

NOBIL'S SHOES

2 FEATURES TODAY-TOMORROW MATINEE and EVENING

ADULTS 15c CHILDREN 10c

JAMES DUNN MAE CLARKE in 'THE DARING YOUNG MAN'

PLUS

GILBERT ROLAND MONA BARRIE in 'LADIES LOVE DANGER'

OHIO THEATRE

If You Could See the Difference In MILK...

What a wholesome respect you would have for the purity and goodness of Isaly's milk if you could see what measures are taken at the Isaly plant for the production of good milk

If you could see how careful your milk is selected how competent city health authorities regularly and carefully inspect all milk purchased Our dairy dairy farms and their herds are visited regularly all cows producing Isaly Milk are clean and healthy All herds have been certified free from tuberculous by the U S Dept of Agriculture Then you would see why Isaly Milk has an average bacteria count below 10 000 while the average for the city is 30,000

That is why Isaly Milk has an average bacteria count lower than what is required for Certified Milk which costs nearly three times as much

Make comparisons on the way milk is handled Visit the Isaly plant And of course, you can have Isaly's Milk delivered to your door every morning : and with its purity sealed in the bottle.

THERE IS A DIFFERENCE IN MILK, A DIFFERENCE THAT CAN NOT ALWAYS BE TASTED OR SEEN.

ICE CREAM BUTTER ISALY'S DAIRY PRODUCTS

The most important thing to do before you start on that fishing trip is to make arrangements to have The Star sent to your vacation address. Just Phone 2161 The Marion Star

If You Want To Buy Something Not Listed Here—Try A "Wanted To Buy" Ad

Want Ads
The Marion Star

PHONE 2314

LOCAL WANT AD RATES

1 [illegible]
3 [illegible]
6 [illegible]

CASH RATE

By paying cash for want ads the following reductions will be allowed

For 1 Time Deduct 5c
For 3 Times Deduct 10c
For 6 Times Deduct 15c

Charges will be received by telephone and if paid at office within five days from the day of expiration cash rates will be allowed

Ads ordered for three or six days and stopped before expiration will only be charged for the number of times that appeared and adjustment made at the rate earned

Errors in want ads will be corrected and an extra insertion given only when notification is made before the second insertion

Closing Time for Transient Classified Advertisements Is 11 A M the Day of Publication

INFORMATION

DO AS I EXPLAIN
The new Ohio Drivers Responsibility Law
P G WILLIAMSON AGENCY
Phone 93
THE CRAWFORD COUNTY FARMERS MUTUAL FIRE INSURANCE CO
Bucyrus Ohio
Organized March 1847
OUR policies are accepted by all leasing institutions Loss paid just and promptly Insurance in force $2 000 000 00 No notes Policy holders Write for our rates

ASSESSMENT on Class A risk for the last year was $110 per thousand Class B $180 Class C $600 The above assessment has been sufficient during the last year to pay all losses and expenses as well as the cost of insurance This company is in good financial condition

INVESTIGATE this company Our Tornado and Lightning Insurance

BORROWED MONEY MONEY TO LOAN
G L SHUMAKER Representative
R R 4 Bucyrus
Phone 1311 N Vanda

FARM BUREAU MUTUAL AUTOMOBILE INSURANCE CO is now writing all classes of AUTO INSURANCE COVERAGE

This is the highest possible rating

Shall we let fully protect you under the new Financial Responsibility Law

FARM BURLAU SERVICE
175 Park Boulevard Phone 5-1

NOTICE
YOUR RIGHT TO DRIVE
PROOF of Financial Responsibility may be furnished in one of two ways
1 By filing a certificate of insurance for $5 000 for injury to one person $10 000 for injury to more than one person and $1 000 for property damage
2 By deposit of $11 000 in CASH or a surety bond
The first way is easy
The second way is difficult
Put the Guardian Plan of Insurance Financial Responsibility Law
COME in and see us or Phone 1490 and we will further explain the new Ohio Driver Responsibility Law
LAWLER INSURANCE AGENCY
139 N Main St

Lasting Memorials of monumental matters in Classes Open nights
HOLT MEMORIAL SHOP
136 S High Phone 481

INSTRUCTION

Attend Summer School at The Modern Business College Day and Night Sessions in All Departments
Phone 4

LOST AND FOUND

LOST Red Irish Setter dog Reward Tan and white female fox terrier with brown spots on head Phone 1311 W Church St
LOST Old stolen Fisher Body clock from 1st Nat bank Reward to finder Call Mills Phone 1311 M
LOST [illegible]

PLACES TO GO

DANCE TONIGHT
NEWMAN'S INN
[illegible]
CRYSTAL LAKE
PURE SPRING WATER
Where we are protected by LIFEGUARDS
Shallow and deep swimming

BEAUTY & BARBER

HELP WANTED

MALE

[illegible]

AGREEMENTS

[illegible]

ACCTNS AND SALESMEN

CHRISTMAS CARDS [illegible]
[illegible]
POSITION OFFERED Man [illegible] Woman wanted [illegible] now Automobile [illegible] $1 a week fully complete [illegible] Address Box [illegible] Marion Star
MAN WANTED
To take care of established route Position permanent Salary paid Unexperienced men will be trained Must have car and farm experience Chicago and other details Write Parker Dept 1473 Quincy Ill

INSTRUCTION SERVICE OFFERED

COVERNMENT Work Attend examinations for Civil Service position Open to men and women 18 to 50 Experience unnecessary Common education sufficient Full particulars free Write today sure Franklin Institute Dept W 193 Rochester N Y

SITUATION WANTED

HIGH School graduate would like work in Evans and Co store Phone 5-8 Pearl
HIGH School graduate 18 desires [illegible] Address Box [illegible] Star
COMPETENT LADY would like to come in and clean your home Phone 5-2 Caledonia
THOROUGHLY experienced mill man wants position as manager Have had many years experience Can furnish best of references Write Box 1 care Mill Feed Ohio Phone 2 R
FIRST class manicurist for appointments Excellent permanent waving Reasonable Phone 1311 N Main st

BUSINESS SERVICE

VOLT & SON
TAILORS
Fine Made To Measure Clothes
139 N Main Phone [illegible]
MENS suits tailored to obtain coats jerseys [illegible] worsted dress pants and coats
Called for 50c and Delivered
Phone 1184 134 Ohio Ave
Acme Dry Cleaners

SHOE REPAIRING
Shoe Shining
Hat Cleaning Dye Cleaning
THE CORRECT SHOP
Next to Eddy Phone 581

MISCELLANEOUS SERVICES
WINDOW CLEANING
PHONE [illegible]
Marion Window Cleaning Co
CENTRAL
BICYCLE REPAIRING
RENTZ BICYCLE SHOP
[illegible]
60 CAL WASH
SAFETY AIR WASH JACK
[illegible]
[illegible]
C W OSMUN
ELECTRICAL REPAIRING
DISC REFINISHING
Ignition Service
Phone 284
WE ARE EQUIPPED to do all kinds of sheet metal work Let us remove that trouble from your furnace Phone 1311 M
MARION SHEET METAL & SUPPLY CO
[illegible]
IMPROVED [illegible] with a FHA [illegible] ing
[illegible]
CENTRAL STORAGE—MOVING
CAIN
Crating Shipping
MOVING STORAGE PACKING
We [illegible]
Want [illegible]
RADIO SERVICE—SALES
[illegible]

FOR RENT

FARMS
GRAIN FARMS
[illegible]
[illegible]
[illegible]

TOCKS MAKE OOD ADVANCE

...id Indus-
...n Book-
...ted Press

LIVESTOCK

Producers' Market

...Hogs ...
...ket ...
...ket ...
...ket ...
...ket ...
...ket ...
...ket ...
...ket ...
...ket ...
...ket ...

Chicago

...Hogs 5 000
...ket ...
...ket ...
...ket ...
...ket ...
...ket ...
...ket ...
...ket ...
...ket ...
...ket ...

Pittsburgh

...— Hogs ...
...steady ...
...ket ...
...ket ...
...ket ...
...ket ...
...ket ...
...ket ...
...ket ...
...ket ...

Cleveland

...—Cattle ...
...ket ...
...ket ...

Travelers' Guide

...ket ...
...ket ...
...ket ...
...ket ...
...ket ...
...ket ...
...ket ...
...ket ...
...ket ...
...ket ...

NEW YORK STOCK LIST

CLOSING QUOTATIONS

...ket ...
...ket ...
...ket ...
...ket ...
...ket ...
...ket ...
...ket ...
...ket ...
...ket ...
...ket ...

OHIO STOCKS

...ket ...
...ket ...
...ket ...
...ket ...
...ket ...
...ket ...
...ket ...
...ket ...
...ket ...
...ket ...

PRODUCE

Local Produce

...ket ...
...ket ...
...ket ...
...ket ...
...ket ...
...ket ...
...ket ...
...ket ...
...ket ...
...ket ...

Chicago

...ket ...
...ket ...
...ket ...
...ket ...
...ket ...
...ket ...
...ket ...
...ket ...
...ket ...
...ket ...

Cleveland

...ket ...
...ket ...
...ket ...
...ket ...
...ket ...
...ket ...
...ket ...
...ket ...
...ket ...
...ket ...

Treasury Receipts

...ket ...
...ket ...
...ket ...
...ket ...
...ket ...
...ket ...
...ket ...
...ket ...
...ket ...
...ket ...

CLUB PLANS PICNIC

...ket ...
...ket ...
...ket ...
...ket ...
...ket ...
...ket ...
...ket ...
...ket ...
...ket ...
...ket ...

CRESTLINE DEALER LOSES BEER PERMIT

...ket ...
...ket ...
...ket ...
...ket ...
...ket ...
...ket ...
...ket ...
...ket ...
...ket ...
...ket ...

NOTICE OF APPOINTMENT

...ket ...
...ket ...
...ket ...
...ket ...
...ket ...
...ket ...
...ket ...
...ket ...
...ket ...
...ket ...

NOTICE

...ket ...
...ket ...
...ket ...
...ket ...
...ket ...
...ket ...
...ket ...
...ket ...
...ket ...
...ket ...

BLACK RUST DAMAGE LIFTS WHEAT PRICES

North Dakota and Western Minnesota Report Harm to Crops

By The Associated Press

CHICAGO July 17—Brisk upturns in wheat prices early today accompanied authoritative reports that black rust damage in spring wheat states has been rapid the last few days North Dakota was described as generally infested and part of western Minnesota showing considerable loss Opening ¾ to 1 cent up Sept 83¾@83¾ wheat afterward rose further Corn started unchanged to ¾ higher Sept 76 76¼ and then held near to those limits

GRAIN MARKET

Local Grain Market

...ket ...
...ket ...
...ket ...
...ket ...
...ket ...
...ket ...
...ket ...
...ket ...
...ket ...
...ket ...

Chicago

...ket ...
...ket ...
...ket ...
...ket ...
...ket ...
...ket ...
...ket ...
...ket ...
...ket ...
...ket ...

Range.

...ket ...
...ket ...
...ket ...
...ket ...
...ket ...
...ket ...
...ket ...
...ket ...
...ket ...
...ket ...

Toledo Close.

...ket ...
...ket ...
...ket ...
...ket ...
...ket ...
...ket ...
...ket ...
...ket ...
...ket ...
...ket ...

Wool Market

...ket ...
...ket ...
...ket ...
...ket ...
...ket ...
...ket ...
...ket ...
...ket ...
...ket ...
...ket ...

U S Bonds

...ket ...
...ket ...
...ket ...
...ket ...
...ket ...
...ket ...
...ket ...
...ket ...
...ket ...
...ket ...

REVIVAL SERMON TOPIC ANNOUNCED

...ket ...
...ket ...
...ket ...
...ket ...
...ket ...
...ket ...
...ket ...
...ket ...
...ket ...
...ket ...

LECTURER ON CHURCH PROGRAM

...ket ...
...ket ...
...ket ...
...ket ...
...ket ...
...ket ...
...ket ...
...ket ...
...ket ...
...ket ...

Bond, Stock Sales.

...ket ...
...ket ...
...ket ...
...ket ...
...ket ...
...ket ...
...ket ...
...ket ...
...ket ...
...ket ...

MRS. E. L. VERITY, 36, DIES AT HOME HERE

Passes Away After Illness of Nine Months, Funeral Saturday

...ket ...
...ket ...
...ket ...
...ket ...
...ket ...
...ket ...
...ket ...
...ket ...
...ket ...
...ket ...

COUNCIL ASKS MAYOR FOR STAND ON GAS

(Continued from Page One)

...ket ...
...ket ...
...ket ...
...ket ...
...ket ...
...ket ...
...ket ...
...ket ...
...ket ...
...ket ...

WIFE NEAR DEATH WHEN FOUND IN ATTIC PRISON

Weights Only 70 Pounds After Five Years in Dark Garret Because Husband Didn't Like Cooking

By The Associated Press

...ket ...
...ket ...
...ket ...
...ket ...
...ket ...
...ket ...
...ket ...
...ket ...
...ket ...
...ket ...

Mentions Public Criticism

...ket ...
...ket ...
...ket ...
...ket ...
...ket ...
...ket ...
...ket ...
...ket ...
...ket ...
...ket ...

MAN IS HELD ON BAD CHECK CHARGE

...ket ...
...ket ...
...ket ...
...ket ...
...ket ...
...ket ...
...ket ...
...ket ...
...ket ...
...ket ...

PROGRAM FEATURES MEETING OF GRANGE

...ket ...
...ket ...
...ket ...
...ket ...
...ket ...
...ket ...
...ket ...
...ket ...
...ket ...
...ket ...

SEVEN AT ALTAR

...ket ...
...ket ...
...ket ...
...ket ...
...ket ...
...ket ...
...ket ...
...ket ...
...ket ...
...ket ...

COURT NEWS

Marriage Licenses

...ket ...
...ket ...
...ket ...
...ket ...
...ket ...
...ket ...
...ket ...
...ket ...
...ket ...
...ket ...

Divorce Actions

...ket ...
...ket ...
...ket ...
...ket ...
...ket ...
...ket ...
...ket ...
...ket ...
...ket ...
...ket ...

PROGRAM GIVEN AT CHURCH PICNIC

More Than 80 Attend Oakland Evangelical Outing

...ket ...
...ket ...
...ket ...
...ket ...
...ket ...
...ket ...
...ket ...
...ket ...
...ket ...
...ket ...

IN BALLET ROLE

Niece of Marion Resident to Appear in N Y Production

...ket ...
...ket ...
...ket ...
...ket ...
...ket ...
...ket ...
...ket ...
...ket ...
...ket ...
...ket ...

PROGRAM GIVEN BY WESLEY M E. CLASS

...ket ...
...ket ...
...ket ...
...ket ...
...ket ...
...ket ...
...ket ...
...ket ...
...ket ...
...ket ...

PICNIC PLANNED BY LOCAL U. C. T.

...ket ...
...ket ...
...ket ...
...ket ...
...ket ...
...ket ...
...ket ...
...ket ...
...ket ...
...ket ...

JACOB C. HOBERMAN DIES AT FARM HOME

Lifelong Resident of County Passes Away at 86, Funeral Thursday

...ket ...
...ket ...
...ket ...
...ket ...
...ket ...
...ket ...
...ket ...
...ket ...
...ket ...
...ket ...

WHEAT DISCOUNTED DUE TO MOISTURE

By The Associated Press

...ket ...
...ket ...
...ket ...
...ket ...
...ket ...
...ket ...
...ket ...
...ket ...
...ket ...
...ket ...

RICHWOOD MOTORIST IN MUNICIPAL COURT

...ket ...
...ket ...
...ket ...
...ket ...
...ket ...
...ket ...
...ket ...
...ket ...
...ket ...
...ket ...

4 NEW MEMBERS ENROLLED BY Y. P. B

...ket ...
...ket ...
...ket ...
...ket ...
...ket ...
...ket ...
...ket ...
...ket ...
...ket ...
...ket ...

BURGLARS ENTER TWO CAFES HERE

...ket ...
...ket ...
...ket ...
...ket ...
...ket ...
...ket ...
...ket ...
...ket ...
...ket ...
...ket ...

ENTERS HOSPITAL

...ket ...
...ket ...
...ket ...
...ket ...
...ket ...
...ket ...
...ket ...
...ket ...
...ket ...
...ket ...

BIRTHS

...ket ...
...ket ...
...ket ...
...ket ...
...ket ...
...ket ...
...ket ...
...ket ...
...ket ...
...ket ...

GET ONE

A copy of the new Ohio Automobile Responsibility Law is in effect after August 25th as passed and will be on sale at our office

WATROUS
DEPENDABLE
INSURANCE
...
ASSOCIATES
...

USED CAR SPECIALS

DOWN PAYMENT

'31 PONTIAC COACH $198
'29 ESSEX COACH $50
'31 WILLYS SEDAN $78

EASY PAYMENT PLAN

WHIPPET Panel Truck, Cash $65

THE
McDaniel Motor
COMPANY
...

BINDER TWINE

Made in U S A
Strictly first quality.
$3.18 per bale
H. O. CRAWBAUGH
Hardware
...

MEN'S WORK SHOES

$1.50

THE SHOE MARKET
Next to Schaffner's

Buy New Tires

For Carefree Vacation Travels

Pay Cash — Pay Less

FEDERAL and PHARIS TIRES

LUSCH
Tire & Battery Service
...

SAVE

AT LEAST A PORTION OF YOUR INCOME!

for TRAVEL—
for A HOME—
for OLD AGE—
for EDUCATING YOUR CHILDREN

Open An Account Today

The Marion County Bank
Established 1865

To Every Car Owner

By Availing Yourself of Our Convenient

AUTO LOAN SERVICE
You May:

1—Refinance your car and reduce the size of your payments.
2—Make needed repairs on your car, or purchase new accessories.
3—Take advantage of the numerous bargains offered for your advantage.

Marion Chattel Loan Co.
...

TOLEDO Steel Products

VALVES
VALVE GUIDES
VALVE SPRINGS
AND KEYS
VALVE SEAT INSERTS
WATER PUMP PARTS
KING BOLTS AND BUSHINGS

UNIVERSAL
TOOL & SUPPLY CO.
...